



October 9, 2025
IGI Report Number 734510660
ROUND BRILLIANT
NATURAL DIAMOND
4.21 - 4.24 X 2.59 MM
 Carat Weight **0.30 CARAT**
 Color Grade **I**
 Clarity Grade **11**
 Cut Grade **GOOD**
 Polish **VERY GOOD**
 Symmetry **VERY GOOD**
 Fluorescence **NONE**
 Inscription(s) **IGI 734510660**

DIAMOND REPORT

October 9, 2025
 IGI Report Number **734510660**
 Description **NATURAL DIAMOND**
 Shape and Cutting Style **ROUND BRILLIANT**
 Measurements **4.21 - 4.24 X 2.59 MM**

GRADING RESULTS

Carat Weight **0.30 CARAT**
 Color Grade **I**
 Clarity Grade **11**
 Cut Grade **GOOD**

ADDITIONAL GRADING INFORMATION

Polish **VERY GOOD**
 Symmetry **VERY GOOD**
 Fluorescence **NONE**
 Identification Features **FEATHER, CRYSTAL CLOUD**
 Inscription(s) **IGI 734510660**

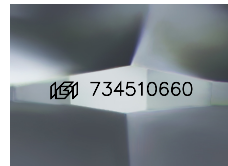

Sample Image Used

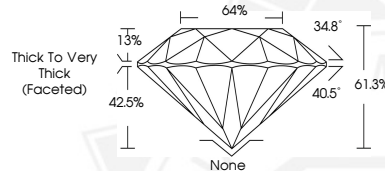

October 9, 2025
IGI Report Number 734510660
ROUND BRILLIANT
NATURAL DIAMOND
4.21 - 4.24 X 2.59 MM
 Carat Weight **0.30 CARAT**
 Color Grade **I**
 Clarity Grade **11**
 Cut Grade **GOOD**
 Polish **VERY GOOD**
 Symmetry **VERY GOOD**
 Fluorescence **NONE**
 Inscription(s) **IGI 734510660**

THIS DOCUMENT WAS PRODUCED WITH THE FOLLOWING SECURITY MEASURES: SPECIAL DOCUMENT PAPER, INK SCREENS, WATERMARK, BACKGROUND DESIGNS, HOLOGRAM AND OTHER SECURITY FEATURES NOT LISTED AND DO EXCEED DOCUMENT SECURITY INDUSTRY GUIDELINES.