



October 9, 2025

IGI Report Number 734510659

**ROUND BRILLIANT  
NATURAL DIAMOND**  
4.21 - 4.24 X 2.68 MM

Carat Weight **0.30 CARAT**  
Color Grade **J**  
Clarity Grade **SI 2**  
Cut Grade **EXCELLENT**  
Polish **VERY GOOD**  
Symmetry **VERY GOOD**  
Fluorescence **NONE**  
Inscription(s) **IGI 734510659**

**DIAMOND REPORT**

October 9, 2025  
IGI Report Number **734510659**  
Description **NATURAL DIAMOND**  
Shape and Cutting Style **ROUND BRILLIANT**  
Measurements **4.21 - 4.24 X 2.68 MM**

**GRADING RESULTS**

Carat Weight **0.30 CARAT**  
Color Grade **J**  
Clarity Grade **SI 2**  
Cut Grade **EXCELLENT**

**ADDITIONAL GRADING INFORMATION**

Polish **VERY GOOD**  
Symmetry **VERY GOOD**  
Fluorescence **NONE**  
Identification Features **CRYSTAL CLOUD, FEATHER**  
Inscription(s) **IGI 734510659**

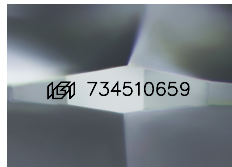

Sample Image Used

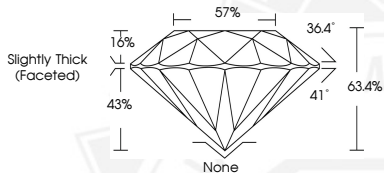

October 9, 2025

IGI Report Number 734510659

**ROUND BRILLIANT  
NATURAL DIAMOND**  
4.21 - 4.24 X 2.68 MM

Carat Weight **0.30 CARAT**  
Color Grade **J**  
Clarity Grade **SI 2**  
Cut Grade **EXCELLENT**  
Polish **VERY GOOD**  
Symmetry **VERY GOOD**  
Fluorescence **NONE**  
Inscription(s) **IGI 734510659**



THIS DOCUMENT WAS PRODUCED WITH THE FOLLOWING SECURITY MEASURES: SPECIAL DOCUMENT PAPER, INK SCREENS, WATERMARK, BACKGROUND DESIGNS, HOLOGRAM AND OTHER SECURITY FEATURES NOT LISTED AND DO EXCEED DOCUMENT SECURITY INDUSTRY GUIDELINES.