



October 9, 2025
IGI Report Number 734510629
ROUND BRILLIANT
NATURAL DIAMOND
4.19 - 4.21 X 2.70 MM
 Carat Weight **0.30 CARAT**
 Color Grade **J**
 Clarity Grade **SI 2**
 Cut Grade **VERY GOOD**
 Polish **VERY GOOD**
 Symmetry **VERY GOOD**
 Fluorescence **NONE**
 Inscription(s) **IGI 734510629**

DIAMOND REPORT

October 9, 2025
 IGI Report Number **734510629**
 Description **NATURAL DIAMOND**
 Shape and Cutting Style **ROUND BRILLIANT**
 Measurements **4.19 - 4.21 X 2.70 MM**

GRADING RESULTS

Carat Weight **0.30 CARAT**
 Color Grade **J**
 Clarity Grade **SI 2**
 Cut Grade **VERY GOOD**

ADDITIONAL GRADING INFORMATION

Polish **VERY GOOD**
 Symmetry **VERY GOOD**
 Fluorescence **NONE**
 Identification Features **FEATHER, CRYSTAL**
 Inscription(s) **IGI 734510629**

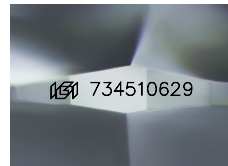

Sample Image Used

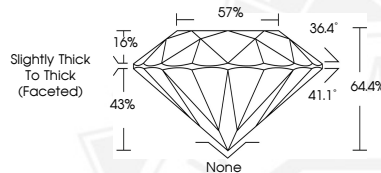

October 9, 2025
IGI Report Number 734510629
ROUND BRILLIANT
NATURAL DIAMOND
4.19 - 4.21 X 2.70 MM
 Carat Weight **0.30 CARAT**
 Color Grade **J**
 Clarity Grade **SI 2**
 Cut Grade **VERY GOOD**
 Polish **VERY GOOD**
 Symmetry **VERY GOOD**
 Fluorescence **NONE**
 Inscription(s) **IGI 734510629**



THIS DOCUMENT WAS PRODUCED WITH THE FOLLOWING SECURITY MEASURES: SPECIAL DOCUMENT PAPER, INK SCREENS, WATERMARK, BACKGROUND DESIGNS, HOLOGRAM AND OTHER SECURITY FEATURES NOT LISTED AND DO EXCEED DOCUMENT SECURITY INDUSTRY GUIDELINES.