



October 9, 2025

IGI Report Number 734510605

ROUND BRILLIANT

NATURAL DIAMOND

4.30 - 4.31 X 2.72 MM

Carat Weight

0.31 CARAT

Color Grade

L

Clarity Grade

VS 2

Cut Grade

EXCELLENT

Polish

VERY GOOD

Symmetry

VERY GOOD

Fluorescence

SLIGHT

Inscription(s)

IGI 734510605

DIAMOND REPORT

October 9, 2025

IGI Report Number

734510605

Description

NATURAL DIAMOND

Shape and Cutting Style

ROUND BRILLIANT

Measurements

4.30 - 4.31 X 2.72 MM

GRADING RESULTS

Carat Weight

0.31 CARAT

Color Grade

L

Clarity Grade

VS 2

Cut Grade

EXCELLENT

ADDITIONAL GRADING INFORMATION

Polish

VERY GOOD

Symmetry

VERY GOOD

Fluorescence

SLIGHT

Identification Features

CRYSTAL, FEATHER, CLOUD

Inscription(s)

IGI 734510605

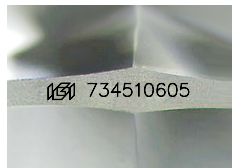

Sample Image Used

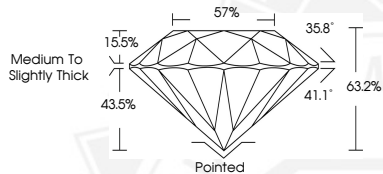

October 9, 2025

IGI Report Number 734510605

ROUND BRILLIANT

NATURAL DIAMOND

4.30 - 4.31 X 2.72 MM

Carat Weight

0.31 CARAT

Color Grade

L

Clarity Grade

VS 2

Cut Grade

EXCELLENT

Polish

VERY GOOD

Symmetry

VERY GOOD

Fluorescence

SLIGHT

Inscription(s)

IGI 734510605



THIS DOCUMENT WAS PRODUCED WITH THE FOLLOWING SECURITY MEASURES: SPECIAL DOCUMENT PAPER, INK SCREENS, WATERMARK, BACKGROUND DESIGNS, HOLOGRAM AND OTHER SECURITY FEATURES NOT LISTED AND DO EXCEED DOCUMENT SECURITY INDUSTRY GUIDELINES.