



# INTERNATIONAL GEMOLOGICAL INSTITUTE

## DIAMOND REPORT

October 9, 2025

IGI Report Number

734510601

Description

NATURAL DIAMOND

Shape and Cutting Style

ROUND BRILLIANT

Measurements

4.36 - 4.39 X 2.64 MM

### GRADING RESULTS

Carat Weight

0.31 CARAT

Color Grade

J

Clarity Grade

SI 1

Cut Grade

EXCELLENT

### ADDITIONAL GRADING INFORMATION

Polish

VERY GOOD

Symmetry

VERY GOOD

Fluorescence

NONE

Identification Features

CRYSTAL, FEATHER, CLOUD

Inscription(s)

IGI 734510601

Comments: IDEAL CUT ROUND BRILLIANT

ELECTRONIC COPY

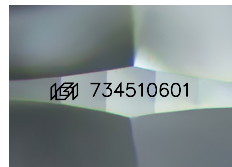

Sample Image Used

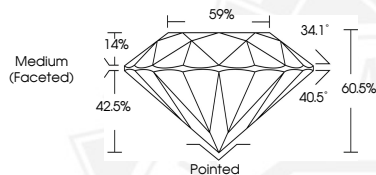

October 9, 2025

IGI Report Number 734510601

ROUND BRILLIANT

NATURAL DIAMOND

4.36 - 4.39 X 2.64 MM

Carat Weight 0.31 CARAT

Color Grade J

Clarity Grade SI 1

Cut Grade EXCELLENT

Polish VERY GOOD

Symmetry VERY GOOD

Fluorescence NONE

Inscription(s) IGI 734510601

Comments: IDEAL CUT ROUND

BRILLIANT



October 9, 2025

IGI Report Number 734510601

ROUND BRILLIANT

NATURAL DIAMOND

4.36 - 4.39 X 2.64 MM

Carat Weight 0.31 CARAT

Color Grade J

Clarity Grade SI 1

Cut Grade EXCELLENT

Polish VERY GOOD

Symmetry VERY GOOD

Fluorescence NONE

Inscription(s) IGI 734510601

Comments: IDEAL CUT ROUND

BRILLIANT



THIS DOCUMENT WAS PRODUCED WITH THE FOLLOWING SECURITY MEASURES: SPECIAL DOCUMENT PAPER, INK SCREENS, WATERMARK, BACKGROUND DESIGNS, HOLOGRAM AND OTHER SECURITY FEATURES NOT LISTED AND DO EXCEED DOCUMENT SECURITY INDUSTRY GUIDELINES.

For terms & conditions and to verify this report, please visit [www.igi.org](http://www.igi.org)