



# INTERNATIONAL GEMOLOGICAL INSTITUTE

## DIAMOND REPORT

October 8, 2025

IGI Report Number

734510592

Description

NATURAL DIAMOND

Shape and Cutting Style

ROUND BRILLIANT

Measurements

4.66 - 4.72 X 2.93 MM

### GRADING RESULTS

Carat Weight

0.41 CARAT

Color Grade

N

Clarity Grade

VVS 2

Cut Grade

GOOD

### ADDITIONAL GRADING INFORMATION

Polish

VERY GOOD

Symmetry

VERY GOOD

Fluorescence

NONE

Identification Features

CHIP, FEATHER

Inscription(s)

734510592

ELECTRONIC COPY

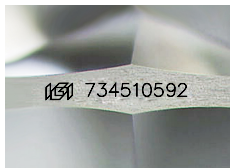

Sample Image Used

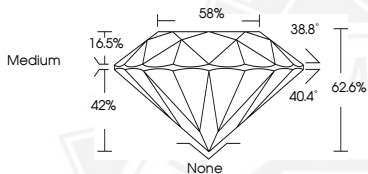

THIS DOCUMENT WAS PRODUCED WITH THE FOLLOWING SECURITY MEASURES: SPECIAL DOCUMENT PAPER, INK SCREENS, WATERMARK, BACKGROUND DESIGNS, HOLOGRAM AND OTHER SECURITY FEATURES NOT LISTED AND DO EXCEED DOCUMENT SECURITY INDUSTRY GUIDELINES.

For terms & conditions and to verify this report, please visit [www.igi.org](http://www.igi.org)



October 8, 2025

IGI Report Number 734510592

ROUND BRILLIANT

NATURAL DIAMOND

4.66 - 4.72 X 2.93 MM

Carat Weight

0.41 CARAT

Color Grade

N

Clarity Grade

VVS 2

Cut Grade

GOOD

Polish

VERY GOOD

Symmetry

VERY GOOD

Fluorescence

NONE

Inscription(s)

734510592



October 8, 2025

IGI Report Number 734510592

ROUND BRILLIANT

NATURAL DIAMOND

4.66 - 4.72 X 2.93 MM

Carat Weight

0.41 CARAT

Color Grade

N

Clarity Grade

VVS 2

Cut Grade

GOOD

Polish

VERY GOOD

Symmetry

VERY GOOD

Fluorescence

NONE

Inscription(s)

734510592