



# INTERNATIONAL GEMOLOGICAL INSTITUTE

ELECTRONIC COPY

## DIAMOND REPORT

October 8, 2025

IGI Report Number

734510577

Description

NATURAL DIAMOND

Shape and Cutting Style

ROUND BRILLIANT

Measurements

4.82 - 4.86 X 2.91 MM

### GRADING RESULTS

Carat Weight

0.42 CARAT

Color Grade

F

Clarity Grade

I 1

Cut Grade

VERY GOOD

### ADDITIONAL GRADING INFORMATION

Polish

VERY GOOD

Symmetry

VERY GOOD

Fluorescence

VERY SLIGHT

Identification Features

CRYSTAL, CLOUD, FEATHER

Inscription(s)

IGI 734510577

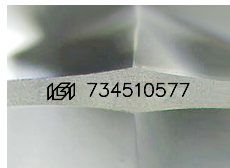

Sample Image Used

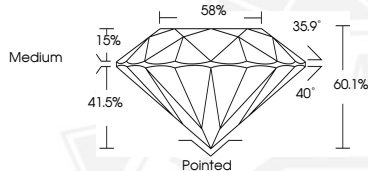

October 8, 2025

IGI Report Number 734510577

ROUND BRILLIANT

NATURAL DIAMOND

4.82 - 4.86 X 2.91 MM

Carat Weight 0.42 CARAT

Color Grade F

Clarity Grade I 1

Cut Grade VERY GOOD

Polish VERY GOOD

Symmetry VERY GOOD

Fluorescence VERY SLIGHT

Inscription(s) IGI 734510577



October 8, 2025

IGI Report Number 734510577

ROUND BRILLIANT

NATURAL DIAMOND

4.82 - 4.86 X 2.91 MM

Carat Weight 0.42 CARAT

Color Grade F

Clarity Grade I 1

Cut Grade VERY GOOD

Polish VERY GOOD

Symmetry VERY GOOD

Fluorescence VERY SLIGHT

Inscription(s) IGI 734510577



THIS DOCUMENT WAS PRODUCED WITH THE FOLLOWING SECURITY MEASURES: SPECIAL DOCUMENT PAPER, INK SCREENS, WATERMARK, BACKGROUND DESIGNS, HOLOGRAM AND OTHER SECURITY FEATURES NOT LISTED AND DO EXCEED DOCUMENT SECURITY INDUSTRY GUIDELINES.

For terms & conditions and to verify this report, please visit [www.igi.org](http://www.igi.org)