



# INTERNATIONAL GEMOLOGICAL INSTITUTE

## DIAMOND REPORT

October 8, 2025

IGI Report Number

734510567

Description

NATURAL DIAMOND

Shape and Cutting Style

ROUND BRILLIANT

Measurements

4.40 - 4.44 X 2.75 MM

### GRADING RESULTS

Carat Weight

0.33 CARAT

Color Grade

K

Clarity Grade

SI 1

Cut Grade

EXCELLENT

### ADDITIONAL GRADING INFORMATION

Polish

VERY GOOD

Symmetry

EXCELLENT

Fluorescence

NONE

Identification Features

FEATHER, CLOUD

Inscription(s)

734510567

ELECTRONIC COPY

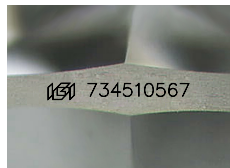

Sample Image Used

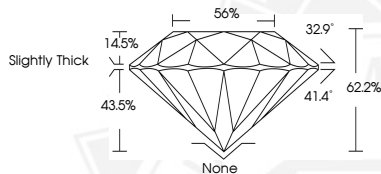

October 8, 2025

IGI Report Number 734510567

ROUND BRILLIANT

NATURAL DIAMOND

4.40 - 4.44 X 2.75 MM

Carat Weight 0.33 CARAT

Color Grade K

Clarity Grade SI 1

Cut Grade EXCELLENT

Polish VERY GOOD

Symmetry EXCELLENT

Fluorescence NONE

Inscription(s) 734510567



October 8, 2025

IGI Report Number 734510567

ROUND BRILLIANT

NATURAL DIAMOND

4.40 - 4.44 X 2.75 MM

Carat Weight 0.33 CARAT

Color Grade K

Clarity Grade SI 1

Cut Grade EXCELLENT

Polish VERY GOOD

Symmetry EXCELLENT

Fluorescence NONE

Inscription(s) 734510567



THIS DOCUMENT WAS PRODUCED WITH THE FOLLOWING SECURITY MEASURES: SPECIAL DOCUMENT PAPER, INK SCREENS, WATERMARK, BACKGROUND DESIGNS, HOLOGRAM AND OTHER SECURITY FEATURES NOT LISTED AND DO EXCEED DOCUMENT SECURITY INDUSTRY GUIDELINES.

For terms & conditions and to verify this report, please visit [www.igi.org](http://www.igi.org)