

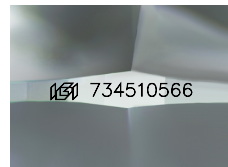

October 8, 2025
IGI Report Number 734510566
ROUND BRILLIANT
NATURAL DIAMOND
4.63 - 4.65 X 2.66 MM
 Carat Weight **0.35 CARAT**
 Color Grade **L**
 Clarity Grade **SI 1**
 Cut Grade **VERY GOOD**
 Polish **EXCELLENT**
 Symmetry **EXCELLENT**
 Fluorescence **NONE**
 Inscription(s) **IGI 734510566**

DIAMOND REPORT

October 8, 2025
 IGI Report Number **734510566**
 Description **NATURAL DIAMOND**
 Shape and Cutting Style **ROUND BRILLIANT**
 Measurements **4.63 - 4.65 X 2.66 MM**



Sample Image Used

GRADING RESULTS

Carat Weight **0.35 CARAT**
 Color Grade **L**
 Clarity Grade **SI 1**
 Cut Grade **VERY GOOD**

ADDITIONAL GRADING INFORMATION

Polish **EXCELLENT**
 Symmetry **EXCELLENT**
 Fluorescence **NONE**
 Identification Features **FEATHER, CRYSTAL CLOUD**
 Inscription(s) **IGI 734510566**

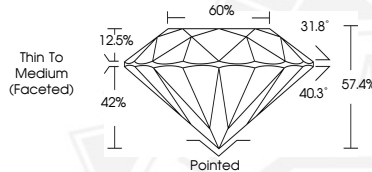

October 8, 2025
IGI Report Number 734510566
ROUND BRILLIANT
NATURAL DIAMOND
4.63 - 4.65 X 2.66 MM
 Carat Weight **0.35 CARAT**
 Color Grade **L**
 Clarity Grade **SI 1**
 Cut Grade **VERY GOOD**
 Polish **EXCELLENT**
 Symmetry **EXCELLENT**
 Fluorescence **NONE**
 Inscription(s) **IGI 734510566**



THIS DOCUMENT WAS PRODUCED WITH THE FOLLOWING SECURITY MEASURES: SPECIAL DOCUMENT PAPER, INK SCREENS, WATERMARK, BACKGROUND DESIGNS, HOLOGRAM AND OTHER SECURITY FEATURES NOT LISTED AND DO EXCEED DOCUMENT SECURITY INDUSTRY GUIDELINES.