



DIAMOND REPORT

October 8, 2025
 IGI Report Number **734510563**
 Description **NATURAL DIAMOND**
 Shape and Cutting Style **ROUND BRILLIANT**
 Measurements **4.48 - 4.51 X 2.75 MM**

GRADING RESULTS

Carat Weight **0.35 CARAT**
 Color Grade **K**
 Clarity Grade **SI 2**
 Cut Grade **EXCELLENT**

ADDITIONAL GRADING INFORMATION

Polish **EXCELLENT**
 Symmetry **VERY GOOD**
 Fluorescence **VERY SLIGHT**
 Identification Features **CRYSTAL CLOUD, FEATHER**
 Inscription(s) **(IGI) 734510563**
 Comments: IDEAL CUT ROUND BRILLIANT

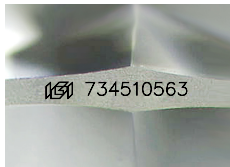

Sample Image Used

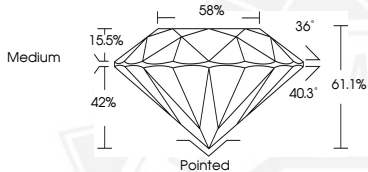

October 8, 2025
 IGI Report Number **734510563**
 ROUND BRILLIANT
 NATURAL DIAMOND
 4.48 - 4.51 X 2.75 MM
 Carat Weight **0.35 CARAT**
 Color Grade **K**
 Clarity Grade **SI 2**
 Cut Grade **EXCELLENT**
 Polish **EXCELLENT**
 Symmetry **VERY GOOD**
 Fluorescence **VERY SLIGHT**
 Inscription(s) **(IGI) 734510563**
 Comments: IDEAL CUT ROUND BRILLIANT



October 8, 2025
 IGI Report Number **734510563**
 ROUND BRILLIANT
 NATURAL DIAMOND
 4.48 - 4.51 X 2.75 MM
 Carat Weight **0.35 CARAT**
 Color Grade **K**
 Clarity Grade **SI 2**
 Cut Grade **EXCELLENT**
 Polish **EXCELLENT**
 Symmetry **VERY GOOD**
 Fluorescence **VERY SLIGHT**
 Inscription(s) **(IGI) 734510563**
 Comments: IDEAL CUT ROUND BRILLIANT



THIS DOCUMENT WAS PRODUCED WITH THE FOLLOWING SECURITY MEASURES: SPECIAL DOCUMENT PAPER, INK SCREENS, WATERMARK, BACKGROUND DESIGNS, HOLOGRAM AND OTHER SECURITY FEATURES NOT LISTED AND DO EXCEED DOCUMENT SECURITY INDUSTRY GUIDELINES.