



October 8, 2025
IGI Report Number 734510557
ROUND BRILLIANT
NATURAL DIAMOND
4.53 - 4.55 X 2.75 MM
 Carat Weight **0.36 CARAT**
 Color Grade **N**
 Clarity Grade **SI 1**
 Cut Grade **EXCELLENT**
 Polish **EXCELLENT**
 Symmetry **VERY GOOD**
 Fluorescence **NONE**
 Inscription(s) **IGI 734510557**
 Comments: IDEAL CUT ROUND
 BRILLIANT

DIAMOND REPORT

October 8, 2025
 IGI Report Number **734510557**
 Description **NATURAL DIAMOND**
 Shape and Cutting Style **ROUND BRILLIANT**
 Measurements **4.53 - 4.55 X 2.75 MM**

GRADING RESULTS

Carat Weight **0.36 CARAT**
 Color Grade **N**
 Clarity Grade **SI 1**
 Cut Grade **EXCELLENT**

ADDITIONAL GRADING INFORMATION

Polish **EXCELLENT**
 Symmetry **VERY GOOD**
 Fluorescence **NONE**
 Identification Features **CLOUD, FEATHER**
 Inscription(s) **IGI 734510557**
 Comments: IDEAL CUT ROUND BRILLIANT

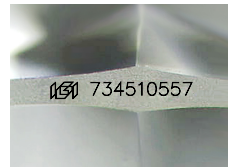

Sample Image Used

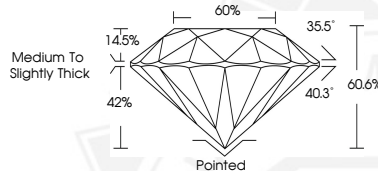

October 8, 2025
IGI Report Number 734510557
ROUND BRILLIANT
NATURAL DIAMOND
4.53 - 4.55 X 2.75 MM
 Carat Weight **0.36 CARAT**
 Color Grade **N**
 Clarity Grade **SI 1**
 Cut Grade **EXCELLENT**
 Polish **EXCELLENT**
 Symmetry **VERY GOOD**
 Fluorescence **NONE**
 Inscription(s) **IGI 734510557**
 Comments: IDEAL CUT ROUND
 BRILLIANT

THIS DOCUMENT WAS PRODUCED WITH THE FOLLOWING SECURITY MEASURES: SPECIAL DOCUMENT PAPER, INK SCREENS, WATERMARK, BACKGROUND DESIGNS, HOLOGRAM AND OTHER SECURITY FEATURES NOT LISTED AND DO EXCEED DOCUMENT SECURITY INDUSTRY GUIDELINES.