



INTERNATIONAL GEMOLOGICAL INSTITUTE

ELECTRONIC COPY

DIAMOND REPORT

October 9, 2025

IGI Report Number

734510443

Description

NATURAL DIAMOND

Shape and Cutting Style

ROUND BRILLIANT

Measurements

4.74 - 4.81 X 3.02 MM

GRADING RESULTS

Carat Weight

0.43 CARAT

Color Grade

K

Clarity Grade

SI 1

Cut Grade

VERY GOOD

ADDITIONAL GRADING INFORMATION

Polish

VERY GOOD

Symmetry

VERY GOOD

Fluorescence

NONE

Identification Features

FEATHER, CRYSTAL CLOUD

Inscription(s)

IGI 734510443

Comments: Faint Brown

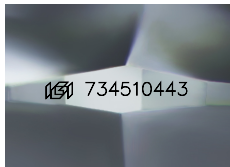

Sample Image Used

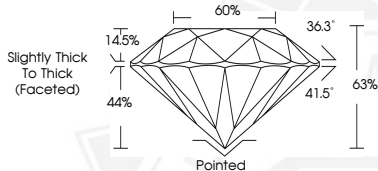

October 9, 2025

IGI Report Number 734510443

ROUND BRILLIANT

NATURAL DIAMOND

4.74 - 4.81 X 3.02 MM

Carat Weight 0.43 CARAT

Color Grade K

Clarity Grade SI 1

Cut Grade VERY GOOD

Polish VERY GOOD

Symmetry VERY GOOD

Fluorescence NONE

Inscription(s) IGI 734510443

Comments: Faint Brown



October 9, 2025

IGI Report Number 734510443

ROUND BRILLIANT

NATURAL DIAMOND

4.74 - 4.81 X 3.02 MM

Carat Weight 0.43 CARAT

Color Grade K

Clarity Grade SI 1

Cut Grade VERY GOOD

Polish VERY GOOD

Symmetry VERY GOOD

Fluorescence NONE

Inscription(s) IGI 734510443

Comments: Faint Brown



THIS DOCUMENT WAS PRODUCED WITH THE FOLLOWING SECURITY MEASURES: SPECIAL DOCUMENT PAPER, INK SCREENS, WATERMARK, BACKGROUND DESIGNS, HOLOGRAM AND OTHER SECURITY FEATURES NOT LISTED AND DO EXCEED DOCUMENT SECURITY INDUSTRY GUIDELINES.

For terms & conditions and to verify this report, please visit www.igi.org