



October 9, 2025
IGI Report Number 734510441
ROUND BRILLIANT
NATURAL DIAMOND
4.30 - 4.32 X 2.76 MM
 Carat Weight **0.32 CARAT**
 Color Grade **K**
 Clarity Grade **SI 2**
 Cut Grade **VERY GOOD**
 Polish **VERY GOOD**
 Symmetry **GOOD**
 Fluorescence **VERY SLIGHT**
 Inscription(s) **IGI 734510441**

DIAMOND REPORT

October 9, 2025 **734510441**
 IGI Report Number
 Description **NATURAL DIAMOND**
 Shape and Cutting Style **ROUND BRILLIANT**
 Measurements **4.30 - 4.32 X 2.76 MM**

GRADING RESULTS

Carat Weight **0.32 CARAT**
 Color Grade **K**
 Clarity Grade **SI 2**
 Cut Grade **VERY GOOD**

ADDITIONAL GRADING INFORMATION

Polish **VERY GOOD**
 Symmetry **GOOD**
 Fluorescence **VERY SLIGHT**
 Identification Features **FEATHER, CRYSTAL, CLOUD, CAVITY**
 Inscription(s) **IGI 734510441**

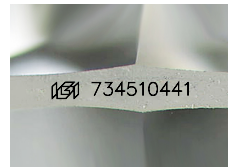

Sample Image Used

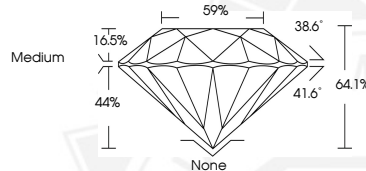

October 9, 2025
IGI Report Number 734510441
ROUND BRILLIANT
NATURAL DIAMOND
4.30 - 4.32 X 2.76 MM
 Carat Weight **0.32 CARAT**
 Color Grade **K**
 Clarity Grade **SI 2**
 Cut Grade **VERY GOOD**
 Polish **VERY GOOD**
 Symmetry **GOOD**
 Fluorescence **VERY SLIGHT**
 Inscription(s) **IGI 734510441**



THIS DOCUMENT WAS PRODUCED WITH THE FOLLOWING SECURITY MEASURES: SPECIAL DOCUMENT PAPER, INK SCREENS, WATERMARK, BACKGROUND DESIGNS, HOLOGRAM AND OTHER SECURITY FEATURES NOT LISTED AND DO EXCEED DOCUMENT SECURITY INDUSTRY GUIDELINES.