

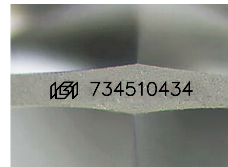

October 9, 2025  
**IGI Report Number 734510434**  
**ROUND BRILLIANT**  
**NATURAL DIAMOND**  
**4.41 - 4.44 X 2.74 MM**  
 Carat Weight **0.33 CARAT**  
 Color Grade **I**  
 Clarity Grade **SI 2**  
 Cut Grade **VERY GOOD**  
 Polish **VERY GOOD**  
 Symmetry **VERY GOOD**  
 Fluorescence **NONE**  
 Inscription(s) **IGI 734510434**

**DIAMOND REPORT**

October 9, 2025  
 IGI Report Number **734510434**  
 Description **NATURAL DIAMOND**  
 Shape and Cutting Style **ROUND BRILLIANT**  
 Measurements **4.41 - 4.44 X 2.74 MM**



Sample Image Used

**GRADING RESULTS**

Carat Weight **0.33 CARAT**  
 Color Grade **I**  
 Clarity Grade **SI 2**  
 Cut Grade **VERY GOOD**

**ADDITIONAL GRADING INFORMATION**

Polish **VERY GOOD**  
 Symmetry **VERY GOOD**  
 Fluorescence **NONE**  
 Identification Features **FEATHER**  
 Inscription(s) **IGI 734510434**

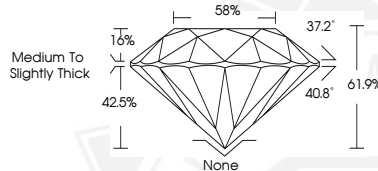

October 9, 2025  
**IGI Report Number 734510434**  
**ROUND BRILLIANT**  
**NATURAL DIAMOND**  
**4.41 - 4.44 X 2.74 MM**  
 Carat Weight **0.33 CARAT**  
 Color Grade **I**  
 Clarity Grade **SI 2**  
 Cut Grade **VERY GOOD**  
 Polish **VERY GOOD**  
 Symmetry **VERY GOOD**  
 Fluorescence **NONE**  
 Inscription(s) **IGI 734510434**

THIS DOCUMENT WAS PRODUCED WITH THE FOLLOWING SECURITY MEASURES: SPECIAL DOCUMENT PAPER, INK SCREENS, WATERMARK, BACKGROUND DESIGNS, HOLOGRAM AND OTHER SECURITY FEATURES NOT LISTED AND DO EXCEED DOCUMENT SECURITY INDUSTRY GUIDELINES.