



INTERNATIONAL GEMOLOGICAL INSTITUTE

DIAMOND REPORT

October 9, 2025
IGI Report Number
Description
Shape and Cutting Style
Measurements

734510433
NATURAL DIAMOND
ROUND BRILLIANT
4.44 - 4.47 X 2.72 MM

GRADING RESULTS

Carat Weight 0.33 CARAT
Color Grade J
Clarity Grade SI 2
Cut Grade VERY GOOD

ADDITIONAL GRADING INFORMATION

Polish VERY GOOD
Symmetry VERY GOOD
Fluorescence NONE
Identification Features FEATHER, CLOUD
Inscription(s) IGI 734510433

ELECTRONIC COPY

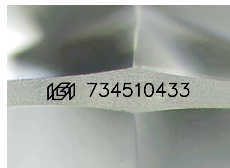

Sample Image Used

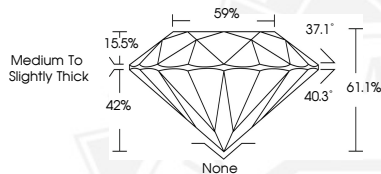

October 9, 2025
IGI Report Number 734510433
ROUND BRILLIANT
NATURAL DIAMOND
4.44 - 4.47 X 2.72 MM
Carat Weight 0.33 CARAT
Color Grade J
Clarity Grade SI 2
Cut Grade VERY GOOD
Polish VERY GOOD
Symmetry VERY GOOD
Fluorescence NONE
Inscription(s) IGI 734510433



October 9, 2025
IGI Report Number 734510433
ROUND BRILLIANT
NATURAL DIAMOND
4.44 - 4.47 X 2.72 MM
Carat Weight 0.33 CARAT
Color Grade J
Clarity Grade SI 2
Cut Grade VERY GOOD
Polish VERY GOOD
Symmetry VERY GOOD
Fluorescence NONE
Inscription(s) IGI 734510433



THIS DOCUMENT WAS PRODUCED WITH THE FOLLOWING SECURITY MEASURES: SPECIAL DOCUMENT PAPER, INK SCREENS, WATERMARK, BACKGROUND DESIGNS, HOLOGRAM AND OTHER SECURITY FEATURES NOT LISTED AND DO EXCEED DOCUMENT SECURITY INDUSTRY GUIDELINES.

For terms & conditions and to verify this report, please visit www.igi.org