



October 9, 2025  
**IGI Report Number** 734510427  
**ROUND BRILLIANT**  
**NATURAL DIAMOND**  
**4.53 - 4.57 X 2.84 MM**  
 Carat Weight **0.36 CARAT**  
 Color Grade **K**  
 Clarity Grade **SI 1**  
 Cut Grade **EXCELLENT**  
 Polish **VERY GOOD**  
 Symmetry **VERY GOOD**  
 Fluorescence **NONE**  
 Inscription(s) **IGI 734510427**

**DIAMOND REPORT**

October 9, 2025  
 IGI Report Number **734510427**  
 Description **NATURAL DIAMOND**  
 Shape and Cutting Style **ROUND BRILLIANT**  
 Measurements **4.53 - 4.57 X 2.84 MM**

**GRADING RESULTS**

Carat Weight **0.36 CARAT**  
 Color Grade **K**  
 Clarity Grade **SI 1**  
 Cut Grade **EXCELLENT**

**ADDITIONAL GRADING INFORMATION**

Polish **VERY GOOD**  
 Symmetry **VERY GOOD**  
 Fluorescence **NONE**  
 Identification Features **FEATHER**  
 Inscription(s) **IGI 734510427**

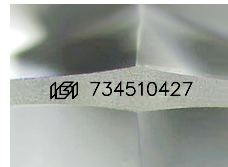

Sample Image Used

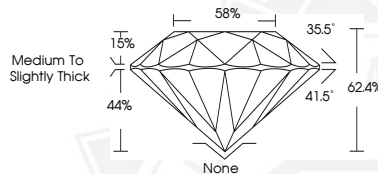

October 9, 2025  
**IGI Report Number** 734510427  
**ROUND BRILLIANT**  
**NATURAL DIAMOND**  
**4.53 - 4.57 X 2.84 MM**  
 Carat Weight **0.36 CARAT**  
 Color Grade **K**  
 Clarity Grade **SI 1**  
 Cut Grade **EXCELLENT**  
 Polish **VERY GOOD**  
 Symmetry **VERY GOOD**  
 Fluorescence **NONE**  
 Inscription(s) **IGI 734510427**



THIS DOCUMENT WAS PRODUCED WITH THE FOLLOWING SECURITY MEASURES: SPECIAL DOCUMENT PAPER, INK SCREENS, WATERMARK, BACKGROUND DESIGNS, HOLOGRAM AND OTHER SECURITY FEATURES NOT LISTED AND DO EXCEED DOCUMENT SECURITY INDUSTRY GUIDELINES.