



INTERNATIONAL GEMOLOGICAL INSTITUTE

ELECTRONIC COPY

DIAMOND REPORT

October 8, 2025

IGI Report Number

734510379

Description

NATURAL DIAMOND

Shape and Cutting Style

ROUND BRILLIANT

Measurements

4.34 - 4.39 X 2.66 MM

GRADING RESULTS

Carat Weight

0.31 CARAT

Color Grade

K

Clarity Grade

VS 2

Cut Grade

VERY GOOD

ADDITIONAL GRADING INFORMATION

Polish

VERY GOOD

Symmetry

GOOD

Fluorescence

NONE

Identification Features

CHIP, FEATHER

Inscription(s)

IGI 734510379

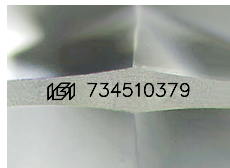

Sample Image Used

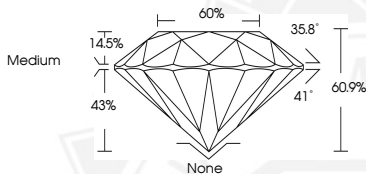

October 8, 2025

IGI Report Number 734510379

ROUND BRILLIANT

NATURAL DIAMOND

4.34 - 4.39 X 2.66 MM

Carat Weight

0.31 CARAT

Color Grade

K

Clarity Grade

VS 2

Cut Grade

VERY GOOD

Polish

VERY GOOD

Symmetry

GOOD

Fluorescence

NONE

Inscription(s)

IGI 734510379



October 8, 2025

IGI Report Number 734510379

ROUND BRILLIANT

NATURAL DIAMOND

4.34 - 4.39 X 2.66 MM

Carat Weight

0.31 CARAT

Color Grade

K

Clarity Grade

VS 2

Cut Grade

VERY GOOD

Polish

VERY GOOD

Symmetry

GOOD

Fluorescence

NONE

Inscription(s)

IGI 734510379



THIS DOCUMENT WAS PRODUCED WITH THE FOLLOWING SECURITY MEASURES: SPECIAL DOCUMENT PAPER, INK SCREENS, WATERMARK, BACKGROUND DESIGNS, HOLOGRAM AND OTHER SECURITY FEATURES NOT LISTED AND DO EXCEED DOCUMENT SECURITY INDUSTRY GUIDELINES.

For terms & conditions and to verify this report, please visit www.igi.org