



October 6, 2025
IGI Report Number 734509988
ROUND BRILLIANT
NATURAL DIAMOND
4.27 - 4.29 X 2.66 MM
Carat Weight 0.30 CARAT
Color Grade H
Clarity Grade SI 2
Cut Grade EXCELLENT
Polish EXCELLENT
Symmetry EXCELLENT
Fluorescence NONE
Inscription(s) (IGI) 734509988
Comments: IDEAL CUT ROUND
BRILLIANT

DIAMOND REPORT

October 6, 2025
IGI Report Number 734509988
Description NATURAL DIAMOND
Shape and Cutting Style ROUND BRILLIANT
Measurements 4.27 - 4.29 X 2.66 MM

GRADING RESULTS

Carat Weight 0.30 CARAT
Color Grade H
Clarity Grade SI 2
Cut Grade EXCELLENT

ADDITIONAL GRADING INFORMATION

Polish EXCELLENT
Symmetry EXCELLENT
Fluorescence NONE
Identification Features FEATHER
Inscription(s) (IGI) 734509988
Comments: IDEAL CUT ROUND BRILLIANT

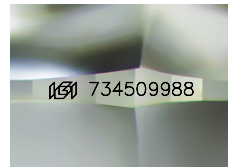

Sample Image Used

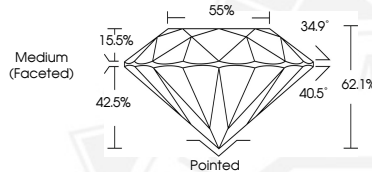

October 6, 2025
IGI Report Number 734509988
ROUND BRILLIANT
NATURAL DIAMOND
4.27 - 4.29 X 2.66 MM
Carat Weight 0.30 CARAT
Color Grade H
Clarity Grade SI 2
Cut Grade EXCELLENT
Polish EXCELLENT
Symmetry EXCELLENT
Fluorescence NONE
Inscription(s) (IGI) 734509988
Comments: IDEAL CUT ROUND
BRILLIANT



THIS DOCUMENT WAS PRODUCED WITH THE FOLLOWING SECURITY MEASURES: SPECIAL DOCUMENT PAPER, INK SCREENS, WATERMARK, BACKGROUND DESIGNS, HOLOGRAM AND OTHER SECURITY FEATURES NOT LISTED AND DO EXCEED DOCUMENT SECURITY INDUSTRY GUIDELINES.