



**DIAMOND REPORT**

October 7, 2025  
 IGI Report Number **734509913**  
 Description **NATURAL DIAMOND**  
 Shape and Cutting Style **ROUND BRILLIANT**  
 Measurements **4.96 - 4.99 X 3.12 MM**

**GRADING RESULTS**

Carat Weight **0.49 CARAT**  
 Color Grade **L**  
 Clarity Grade **I 1**  
 Cut Grade **VERY GOOD**

**ADDITIONAL GRADING INFORMATION**

Polish **VERY GOOD**  
 Symmetry **GOOD**  
 Fluorescence **VERY SLIGHT**  
 Identification Features **CRYSTAL, FEATHER, CLOUD**  
 Inscription(s) **IGI 734509913**

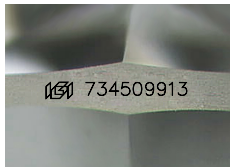

Sample Image Used

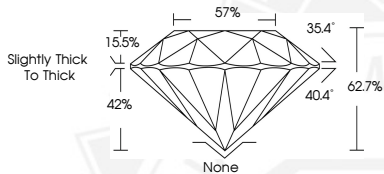

October 7, 2025  
 IGI Report Number **734509913**  
**ROUND BRILLIANT**  
**NATURAL DIAMOND**  
**4.96 - 4.99 X 3.12 MM**  
 Carat Weight **0.49 CARAT**  
 Color Grade **L**  
 Clarity Grade **I 1**  
 Cut Grade **VERY GOOD**  
 Polish **VERY GOOD**  
 Symmetry **GOOD**  
 Fluorescence **VERY SLIGHT**  
 Inscription(s) **IGI 734509913**



October 7, 2025  
 IGI Report Number **734509913**  
**ROUND BRILLIANT**  
**NATURAL DIAMOND**  
**4.96 - 4.99 X 3.12 MM**  
 Carat Weight **0.49 CARAT**  
 Color Grade **L**  
 Clarity Grade **I 1**  
 Cut Grade **VERY GOOD**  
 Polish **VERY GOOD**  
 Symmetry **GOOD**  
 Fluorescence **VERY SLIGHT**  
 Inscription(s) **IGI 734509913**



THIS DOCUMENT WAS PRODUCED WITH THE FOLLOWING SECURITY MEASURES: SPECIAL DOCUMENT PAPER, INK SCREENS, WATERMARK, BACKGROUND DESIGNS, HOLOGRAM AND OTHER SECURITY FEATURES NOT LISTED AND DO EXCEED DOCUMENT SECURITY INDUSTRY GUIDELINES.