



DIAMOND REPORT

October 6, 2025
 IGI Report Number **734509907**
 Description **NATURAL DIAMOND**
 Shape and Cutting Style **ROUND BRILLIANT**
 Measurements **4.32 - 4.35 X 2.69 MM**

GRADING RESULTS

Carat Weight **0.32 CARAT**
 Color Grade **I**
 Clarity Grade **11**
 Cut Grade **VERY GOOD**

ADDITIONAL GRADING INFORMATION

Polish **GOOD**
 Symmetry **VERY GOOD**
 Fluorescence **NONE**
 Identification Features **FEATHER, CRYSTAL CLOUD**
 Inscription(s) **IGI 734509907**

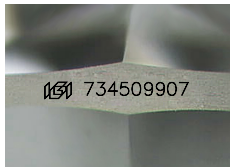

Sample Image Used

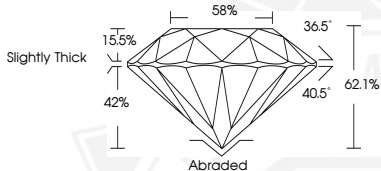

October 6, 2025
 IGI Report Number **734509907**
ROUND BRILLIANT
NATURAL DIAMOND
4.32 - 4.35 X 2.69 MM
 Carat Weight **0.32 CARAT**
 Color Grade **I**
 Clarity Grade **11**
 Cut Grade **VERY GOOD**
 Polish **GOOD**
 Symmetry **VERY GOOD**
 Fluorescence **NONE**
 Inscription(s) **IGI 734509907**



October 6, 2025
 IGI Report Number **734509907**
ROUND BRILLIANT
NATURAL DIAMOND
4.32 - 4.35 X 2.69 MM
 Carat Weight **0.32 CARAT**
 Color Grade **I**
 Clarity Grade **11**
 Cut Grade **VERY GOOD**
 Polish **GOOD**
 Symmetry **VERY GOOD**
 Fluorescence **NONE**
 Inscription(s) **IGI 734509907**



THIS DOCUMENT WAS PRODUCED WITH THE FOLLOWING SECURITY MEASURES: SPECIAL DOCUMENT PAPER, INK SCREENS, WATERMARK, BACKGROUND DESIGNS, HOLOGRAM AND OTHER SECURITY FEATURES NOT LISTED AND DO EXCEED DOCUMENT SECURITY INDUSTRY GUIDELINES.