



INTERNATIONAL GEMOLOGICAL INSTITUTE

DIAMOND REPORT

October 6, 2025

IGI Report Number

734509880

Description

NATURAL DIAMOND

Shape and Cutting Style

ROUND BRILLIANT

Measurements

4.72 - 4.75 X 2.95 MM

GRADING RESULTS

Carat Weight

0.41 CARAT

Color Grade

J

Clarity Grade

SI 1

Cut Grade

EXCELLENT

ADDITIONAL GRADING INFORMATION

Polish

VERY GOOD

Symmetry

VERY GOOD

Fluorescence

NONE

Identification Features

CRYSTAL, FEATHER, CLOUD

Inscription(s)

IGI 734509880

Comments: IDEAL CUT ROUND BRILLIANT

ELECTRONIC COPY

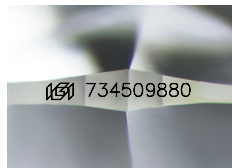

Sample Image Used

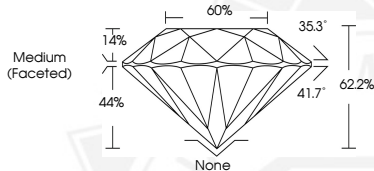

THIS DOCUMENT WAS PRODUCED WITH THE FOLLOWING SECURITY MEASURES: SPECIAL DOCUMENT PAPER, INK SCREENS, WATERMARK, BACKGROUND DESIGNS, HOLOGRAM AND OTHER SECURITY FEATURES NOT LISTED AND DO EXCEED DOCUMENT SECURITY INDUSTRY GUIDELINES.

For terms & conditions and to verify this report, please visit www.igi.org



October 6, 2025

IGI Report Number 734509880

ROUND BRILLIANT

NATURAL DIAMOND

4.72 - 4.75 X 2.95 MM

Carat Weight 0.41 CARAT

Color Grade J

Clarity Grade SI 1

Cut Grade EXCELLENT

Polish VERY GOOD

Symmetry VERY GOOD

Fluorescence NONE

Inscription(s) IGI 734509880

Comments: IDEAL CUT ROUND

BRILLIANT



October 6, 2025

IGI Report Number 734509880

ROUND BRILLIANT

NATURAL DIAMOND

4.72 - 4.75 X 2.95 MM

Carat Weight 0.41 CARAT

Color Grade J

Clarity Grade SI 1

Cut Grade EXCELLENT

Polish VERY GOOD

Symmetry VERY GOOD

Fluorescence NONE

Inscription(s) IGI 734509880

Comments: IDEAL CUT ROUND

BRILLIANT