



**DIAMOND REPORT**

October 6, 2025  
IGI Report Number **734509877**  
Description **NATURAL DIAMOND**  
Shape and Cutting Style **ROUND BRILLIANT**  
Measurements **5.07 - 5.10 X 3.03 MM**

**GRADING RESULTS**

Carat Weight **0.50 CARAT**  
Color Grade **F**  
Clarity Grade **I 1**  
Cut Grade **FAIR**

**ADDITIONAL GRADING INFORMATION**

Polish **VERY GOOD**  
Symmetry **VERY GOOD**  
Fluorescence **NONE**  
Identification Features **FEATHER, CLOUD, CRYSTAL**  
Inscription(s) **IGI 734509877**

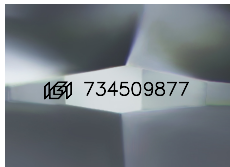

Sample Image Used

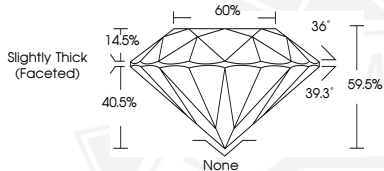

October 6, 2025  
IGI Report Number **734509877**  
**ROUND BRILLIANT**  
**NATURAL DIAMOND**  
**5.07 - 5.10 X 3.03 MM**  
Carat Weight **0.50 CARAT**  
Color Grade **F**  
Clarity Grade **I 1**  
Cut Grade **FAIR**  
Polish **VERY GOOD**  
Symmetry **VERY GOOD**  
Fluorescence **NONE**  
Inscription(s) **IGI 734509877**



October 6, 2025  
IGI Report Number **734509877**  
**ROUND BRILLIANT**  
**NATURAL DIAMOND**  
**5.07 - 5.10 X 3.03 MM**  
Carat Weight **0.50 CARAT**  
Color Grade **F**  
Clarity Grade **I 1**  
Cut Grade **FAIR**  
Polish **VERY GOOD**  
Symmetry **VERY GOOD**  
Fluorescence **NONE**  
Inscription(s) **IGI 734509877**



THIS DOCUMENT WAS PRODUCED WITH THE FOLLOWING SECURITY MEASURES: SPECIAL DOCUMENT PAPER, INK SCREENS, WATERMARK, BACKGROUND DESIGNS, HOLOGRAM AND OTHER SECURITY FEATURES NOT LISTED AND DO EXCEED DOCUMENT SECURITY INDUSTRY GUIDELINES.