



October 6, 2025  
**IGI Report Number 734509787**  
**ROUND BRILLIANT**  
**NATURAL DIAMOND**  
**4.32 - 4.33 X 2.62 MM**  
 Carat Weight **0.31 CARAT**  
 Color Grade **J**  
 Clarity Grade **SI 2**  
 Cut Grade **VERY GOOD**  
 Polish **VERY GOOD**  
 Symmetry **VERY GOOD**  
 Fluorescence **NONE**  
 Inscription(s) **IGI 734509787**

**DIAMOND REPORT**

October 6, 2025  
 IGI Report Number **734509787**  
 Description **NATURAL DIAMOND**  
 Shape and Cutting Style **ROUND BRILLIANT**  
 Measurements **4.32 - 4.33 X 2.62 MM**

**GRADING RESULTS**

Carat Weight **0.31 CARAT**  
 Color Grade **J**  
 Clarity Grade **SI 2**  
 Cut Grade **VERY GOOD**

**ADDITIONAL GRADING INFORMATION**

Polish **VERY GOOD**  
 Symmetry **VERY GOOD**  
 Fluorescence **NONE**  
 Identification Features **FEATHER, CRYSTAL**  
 Inscription(s) **IGI 734509787**

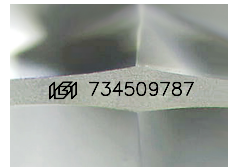

Sample Image Used

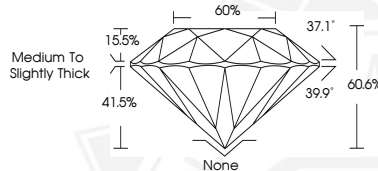

October 6, 2025  
**IGI Report Number 734509787**  
**ROUND BRILLIANT**  
**NATURAL DIAMOND**  
**4.32 - 4.33 X 2.62 MM**  
 Carat Weight **0.31 CARAT**  
 Color Grade **J**  
 Clarity Grade **SI 2**  
 Cut Grade **VERY GOOD**  
 Polish **VERY GOOD**  
 Symmetry **VERY GOOD**  
 Fluorescence **NONE**  
 Inscription(s) **IGI 734509787**



THIS DOCUMENT WAS PRODUCED WITH THE FOLLOWING SECURITY MEASURES: SPECIAL DOCUMENT PAPER, INK SCREENS, WATERMARK, BACKGROUND DESIGNS, HOLOGRAM AND OTHER SECURITY FEATURES NOT LISTED AND DO EXCEED DOCUMENT SECURITY INDUSTRY GUIDELINES.