



# INTERNATIONAL GEMOLOGICAL INSTITUTE

ELECTRONIC COPY

## DIAMOND REPORT

October 8, 2025

IGI Report Number

734509770

Description

NATURAL DIAMOND

Shape and Cutting Style

ROUND BRILLIANT

Measurements

4.28 - 4.30 X 2.68 MM

### GRADING RESULTS

Carat Weight

0.30 CARAT

Color Grade

M

Clarity Grade

VS 2

Cut Grade

EXCELLENT

### ADDITIONAL GRADING INFORMATION

Polish

VERY GOOD

Symmetry

VERY GOOD

Fluorescence

NONE

Identification Features

FEATHER

Inscription(s)

IGI 734509770

Comments: IDEAL CUT ROUND BRILLIANT

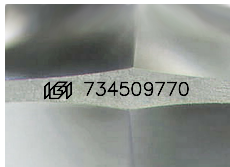

Sample Image Used

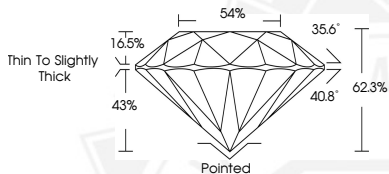

October 8, 2025

IGI Report Number 734509770

ROUND BRILLIANT

NATURAL DIAMOND

4.28 - 4.30 X 2.68 MM

Carat Weight

0.30 CARAT

Color Grade

M

Clarity Grade

VS 2

Cut Grade

EXCELLENT

Polish

VERY GOOD

Symmetry

VERY GOOD

Fluorescence

NONE

Inscription(s)

IGI 734509770

Comments: IDEAL CUT ROUND

BRILLIANT



October 8, 2025

IGI Report Number 734509770

ROUND BRILLIANT

NATURAL DIAMOND

4.28 - 4.30 X 2.68 MM

Carat Weight

0.30 CARAT

Color Grade

M

Clarity Grade

VS 2

Cut Grade

EXCELLENT

Polish

VERY GOOD

Symmetry

VERY GOOD

Fluorescence

NONE

Inscription(s)

IGI 734509770

Comments: IDEAL CUT ROUND

BRILLIANT



THIS DOCUMENT WAS PRODUCED WITH THE FOLLOWING SECURITY MEASURES: SPECIAL DOCUMENT PAPER, INK SCREENS, WATERMARK, BACKGROUND DESIGNS, HOLOGRAM AND OTHER SECURITY FEATURES NOT LISTED AND DO EXCEED DOCUMENT SECURITY INDUSTRY GUIDELINES.

For terms & conditions and to verify this report, please visit [www.igi.org](http://www.igi.org)