



INTERNATIONAL GEMOLOGICAL INSTITUTE

DIAMOND REPORT

October 8, 2025

IGI Report Number

734509747

Description

NATURAL DIAMOND

Shape and Cutting Style

ROUND BRILLIANT

Measurements

4.76 - 4.79 X 2.89 MM

GRADING RESULTS

Carat Weight

0.41 CARAT

Color Grade

L

Clarity Grade

SI 1

Cut Grade

EXCELLENT

ADDITIONAL GRADING INFORMATION

Polish

VERY GOOD

Symmetry

VERY GOOD

Fluorescence

NONE

Identification Features

CRYSTAL, FEATHER, CLOUD, CHIP, INDENTED

NATURAL

Inscription(s)

IGI 734509747

Comments: IDEAL CUT ROUND BRILLIANT

ELECTRONIC COPY

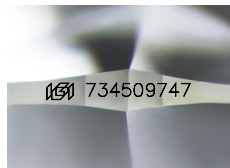

Sample Image Used

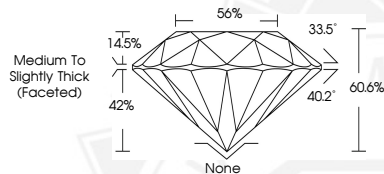

THIS DOCUMENT WAS PRODUCED WITH THE FOLLOWING SECURITY MEASURES: SPECIAL DOCUMENT PAPER, INK SCREENS, WATERMARK, BACKGROUND DESIGNS, HOLOGRAM AND OTHER SECURITY FEATURES NOT LISTED AND DO EXCEED DOCUMENT SECURITY INDUSTRY GUIDELINES.

For terms & conditions and to verify this report, please visit www.igi.org



October 8, 2025

IGI Report Number 734509747

ROUND BRILLIANT

NATURAL DIAMOND

4.76 - 4.79 X 2.89 MM

Carat Weight

0.41 CARAT

Color Grade

L

Clarity Grade

SI 1

Cut Grade

EXCELLENT

Polish

VERY GOOD

Symmetry

VERY GOOD

Fluorescence

NONE

Inscription(s)

IGI 734509747

Comments: IDEAL CUT ROUND

BRILLIANT



October 8, 2025

IGI Report Number 734509747

ROUND BRILLIANT

NATURAL DIAMOND

4.76 - 4.79 X 2.89 MM

Carat Weight

0.41 CARAT

Color Grade

L

Clarity Grade

SI 1

Cut Grade

EXCELLENT

Polish

VERY GOOD

Symmetry

VERY GOOD

Fluorescence

NONE

Inscription(s)

IGI 734509747

Comments: IDEAL CUT ROUND

BRILLIANT