



DIAMOND REPORT

October 1, 2025
 IGI Report Number **734509530**
 Description **NATURAL DIAMOND**
 Shape and Cutting Style **ROUND BRILLIANT**
 Measurements **4.34 - 4.36 X 2.63 MM**

GRADING RESULTS

Carat Weight **0.30 CARAT**
 Color Grade **F**
 Clarity Grade **I 1**
 Cut Grade **EXCELLENT**

ADDITIONAL GRADING INFORMATION

Polish **EXCELLENT**
 Symmetry **VERY GOOD**
 Fluorescence **NONE**
 Identification Features **FEATHER, CRYSTAL**
 Inscription(s) **(IGI) 734509530**
 Comments: IDEAL CUT ROUND BRILLIANT

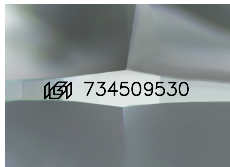

Sample Image Used

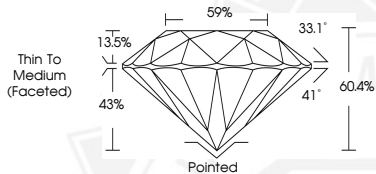

October 1, 2025
 IGI Report Number **734509530**
 ROUND BRILLIANT
 NATURAL DIAMOND
 4.34 - 4.36 X 2.63 MM
 Carat Weight **0.30 CARAT**
 Color Grade **F**
 Clarity Grade **I 1**
 Cut Grade **EXCELLENT**
 Polish **EXCELLENT**
 Symmetry **VERY GOOD**
 Fluorescence **NONE**
 Inscription(s) **(IGI) 734509530**
 Comments: IDEAL CUT ROUND BRILLIANT



October 1, 2025
 IGI Report Number **734509530**
 ROUND BRILLIANT
 NATURAL DIAMOND
 4.34 - 4.36 X 2.63 MM
 Carat Weight **0.30 CARAT**
 Color Grade **F**
 Clarity Grade **I 1**
 Cut Grade **EXCELLENT**
 Polish **EXCELLENT**
 Symmetry **VERY GOOD**
 Fluorescence **NONE**
 Inscription(s) **(IGI) 734509530**
 Comments: IDEAL CUT ROUND BRILLIANT



THIS DOCUMENT WAS PRODUCED WITH THE FOLLOWING SECURITY MEASURES: SPECIAL DOCUMENT PAPER, INK SCREENS, WATERMARK, BACKGROUND DESIGNS, HOLOGRAM AND OTHER SECURITY FEATURES NOT LISTED AND DO EXCEED DOCUMENT SECURITY INDUSTRY GUIDELINES.