



DIAMOND REPORT

September 27, 2025
 IGI Report Number **734509109**
 Description **NATURAL DIAMOND**
 Shape and Cutting Style **ROUND BRILLIANT**
 Measurements **4.22 - 4.27 X 2.66 MM**

GRADING RESULTS

Carat Weight **0.30 CARAT**
 Color Grade **J**
 Clarity Grade **VS 1**
 Cut Grade **EXCELLENT**

ADDITIONAL GRADING INFORMATION

Polish **VERY GOOD**
 Symmetry **EXCELLENT**
 Fluorescence **NONE**
 Identification Features **FEATHER, CLOUD**
 Inscription(s) **IGI 734509109**

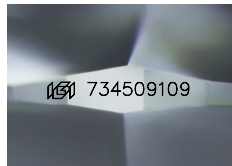

Sample Image Used

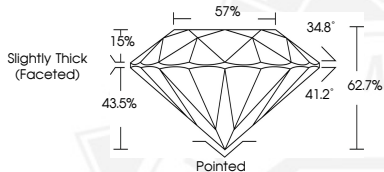

September 27, 2025
 IGI Report Number **734509109**
 ROUND BRILLIANT
 NATURAL DIAMOND
 4.22 - 4.27 X 2.66 MM
 0.30 CARAT
 J
 VS 1
 EXCELLENT
 VERY GOOD
 EXCELLENT
 NONE
 IGI 734509109



September 27, 2025
 IGI Report Number **734509109**
 ROUND BRILLIANT
 NATURAL DIAMOND
 4.22 - 4.27 X 2.66 MM
 0.30 CARAT
 J
 VS 1
 EXCELLENT
 VERY GOOD
 EXCELLENT
 NONE
 IGI 734509109



THIS DOCUMENT WAS PRODUCED WITH THE FOLLOWING SECURITY MEASURES: SPECIAL DOCUMENT PAPER, INK SCREENS, WATERMARK, BACKGROUND DESIGNS, HOLOGRAM AND OTHER SECURITY FEATURES NOT LISTED AND DO EXCEED DOCUMENT SECURITY INDUSTRY GUIDELINES.