



September 27, 2025

IGI Report Number 734509108

ROUND BRILLIANT

NATURAL DIAMOND

4.31 - 4.33 X 2.64 MM

Carat Weight 0.30 CARAT

Color Grade J

Clarity Grade SI 2

Cut Grade EXCELLENT

Polish EXCELLENT

Symmetry EXCELLENT

Fluorescence NONE

Inscription(s) (IGI) 734509108

Comments: IDEAL CUT ROUND

BRILLIANT

DIAMOND REPORT

September 27, 2025

IGI Report Number

734509108

Description

NATURAL DIAMOND

Shape and Cutting Style

ROUND BRILLIANT

Measurements

4.31 - 4.33 X 2.64 MM

GRADING RESULTS

Carat Weight

0.30 CARAT

Color Grade

J

Clarity Grade

SI 2

Cut Grade

EXCELLENT

ADDITIONAL GRADING INFORMATION

Polish

EXCELLENT

Symmetry

EXCELLENT

Fluorescence

NONE

Identification Features

FEATHER, CLOUD

Inscription(s)

(IGI) 734509108

Comments: IDEAL CUT ROUND BRILLIANT

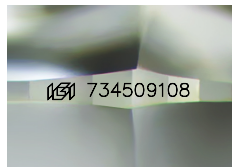

Sample Image Used

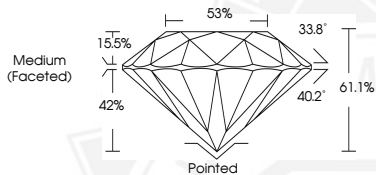

September 27, 2025

IGI Report Number 734509108

ROUND BRILLIANT

NATURAL DIAMOND

4.31 - 4.33 X 2.64 MM

Carat Weight 0.30 CARAT

Color Grade J

Clarity Grade SI 2

Cut Grade EXCELLENT

Polish EXCELLENT

Symmetry EXCELLENT

Fluorescence NONE

Inscription(s) (IGI) 734509108

Comments: IDEAL CUT ROUND

BRILLIANT



THIS DOCUMENT WAS PRODUCED WITH THE FOLLOWING SECURITY MEASURES: SPECIAL DOCUMENT PAPER, INK SCREENS, WATERMARK, BACKGROUND DESIGNS, HOLOGRAM AND OTHER SECURITY FEATURES NOT LISTED AND DO EXCEED DOCUMENT SECURITY INDUSTRY GUIDELINES.