



DIAMOND REPORT

September 27, 2025
 IGI Report Number **734509065**
 Description **NATURAL DIAMOND**
 Shape and Cutting Style **ROUND BRILLIANT**
 Measurements **4.39 - 4.43 X 2.63 MM**

GRADING RESULTS

Carat Weight **0.31 CARAT**
 Color Grade **I**
 Clarity Grade **SI 2**
 Cut Grade **EXCELLENT**

ADDITIONAL GRADING INFORMATION

Polish **EXCELLENT**
 Symmetry **EXCELLENT**
 Fluorescence **NONE**
 Identification Features **FEATHER, CRYSTAL**
 Inscription(s) **(IGI) 734509065**
 Comments: IDEAL CUT ROUND BRILLIANT

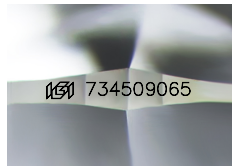

Sample Image Used

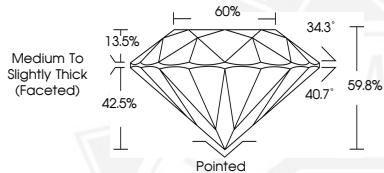

September 27, 2025

IGI Report Number **734509065**
ROUND BRILLIANT
NATURAL DIAMOND
4.39 - 4.43 X 2.63 MM

Carat Weight **0.31 CARAT**
 Color Grade **I**
 Clarity Grade **SI 2**
 Cut Grade **EXCELLENT**
 Polish **EXCELLENT**
 Symmetry **EXCELLENT**
 Fluorescence **NONE**
 Inscription(s) **(IGI) 734509065**

Comments: IDEAL CUT ROUND BRILLIANT



September 27, 2025

IGI Report Number **734509065**
ROUND BRILLIANT
NATURAL DIAMOND
4.39 - 4.43 X 2.63 MM

Carat Weight **0.31 CARAT**
 Color Grade **I**
 Clarity Grade **SI 2**
 Cut Grade **EXCELLENT**
 Polish **EXCELLENT**
 Symmetry **EXCELLENT**
 Fluorescence **NONE**
 Inscription(s) **(IGI) 734509065**

Comments: IDEAL CUT ROUND BRILLIANT



THIS DOCUMENT WAS PRODUCED WITH THE FOLLOWING SECURITY MEASURES: SPECIAL DOCUMENT PAPER, INK SCREENS, WATERMARK, BACKGROUND DESIGNS, HOLOGRAM AND OTHER SECURITY FEATURES NOT LISTED AND DO EXCEED DOCUMENT SECURITY INDUSTRY GUIDELINES.