



DIAMOND REPORT

September 27, 2025
 IGI Report Number **734509061**
 Description **NATURAL DIAMOND**
 Shape and Cutting Style **ROUND BRILLIANT**
 Measurements **4.62 - 4.64 X 2.84 MM**

GRADING RESULTS

Carat Weight **0.38 CARAT**
 Color Grade **I**
 Clarity Grade **SI 2**
 Cut Grade **EXCELLENT**

ADDITIONAL GRADING INFORMATION

Polish **VERY GOOD**
 Symmetry **EXCELLENT**
 Fluorescence **NONE**
 Identification Features **FEATHER, CLOUD**
 Inscription(s) **(IGI) 734509061**
 Comments: IDEAL CUT ROUND BRILLIANT

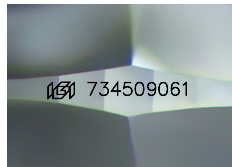

Sample Image Used

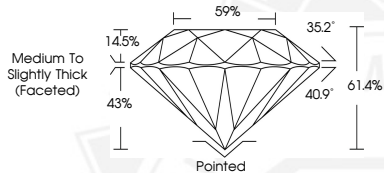

September 27, 2025
 IGI Report Number **734509061**
 ROUND BRILLIANT
 NATURAL DIAMOND
 4.62 - 4.64 X 2.84 MM
 Carat Weight **0.38 CARAT**
 Color Grade **I**
 Clarity Grade **SI 2**
 Cut Grade **EXCELLENT**
 Polish **VERY GOOD**
 Symmetry **EXCELLENT**
 Fluorescence **NONE**
 Inscription(s) **(IGI) 734509061**
 Comments: IDEAL CUT ROUND BRILLIANT



September 27, 2025
 IGI Report Number **734509061**
 ROUND BRILLIANT
 NATURAL DIAMOND
 4.62 - 4.64 X 2.84 MM
 Carat Weight **0.38 CARAT**
 Color Grade **I**
 Clarity Grade **SI 2**
 Cut Grade **EXCELLENT**
 Polish **VERY GOOD**
 Symmetry **EXCELLENT**
 Fluorescence **NONE**
 Inscription(s) **(IGI) 734509061**
 Comments: IDEAL CUT ROUND BRILLIANT



THIS DOCUMENT WAS PRODUCED WITH THE FOLLOWING SECURITY MEASURES: SPECIAL DOCUMENT PAPER, INK SCREENS, WATERMARK, BACKGROUND DESIGNS, HOLOGRAM AND OTHER SECURITY FEATURES NOT LISTED AND DO EXCEED DOCUMENT SECURITY INDUSTRY GUIDELINES.