



INTERNATIONAL GEMOLOGICAL INSTITUTE

DIAMOND REPORT

September 24, 2025

IGI Report Number

734508398

Description

NATURAL DIAMOND

Shape and Cutting Style

ROUND BRILLIANT

Measurements

5.03 - 5.06 X 3.16 MM

GRADING RESULTS

Carat Weight

0.50 CARAT

Color Grade

I

Clarity Grade

SI 1

Cut Grade

EXCELLENT

ADDITIONAL GRADING INFORMATION

Polish

EXCELLENT

Symmetry

EXCELLENT

Fluorescence

STRONG

Identification Features

FEATHER, INDENTED NATURAL, PINPOINT,
CRYSTAL

Inscription(s)

IGI 734508398

Comments: IDEAL CUT ROUND BRILLIANT

ELECTRONIC COPY

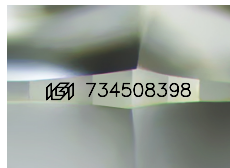

Sample Image Used

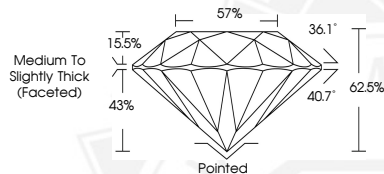

THIS DOCUMENT WAS PRODUCED WITH THE FOLLOWING SECURITY MEASURES: SPECIAL DOCUMENT PAPER, INK SCREENS, WATERMARK, BACKGROUND DESIGNS, HOLOGRAM AND OTHER SECURITY FEATURES NOT LISTED AND DO EXCEED DOCUMENT SECURITY INDUSTRY GUIDELINES.

For terms & conditions and to verify this report, please visit www.igi.org



September 24, 2025

IGI Report Number 734508398

ROUND BRILLIANT

NATURAL DIAMOND

5.03 - 5.06 X 3.16 MM

Carat Weight 0.50 CARAT

Color Grade I

Clarity Grade SI 1

Cut Grade EXCELLENT

Polish EXCELLENT

Symmetry EXCELLENT

Fluorescence STRONG

Inscription(s) IGI 734508398

Comments: IDEAL CUT ROUND

BRILLIANT



September 24, 2025

IGI Report Number 734508398

ROUND BRILLIANT

NATURAL DIAMOND

5.03 - 5.06 X 3.16 MM

Carat Weight 0.50 CARAT

Color Grade I

Clarity Grade SI 1

Cut Grade EXCELLENT

Polish EXCELLENT

Symmetry EXCELLENT

Fluorescence STRONG

Inscription(s) IGI 734508398

Comments: IDEAL CUT ROUND

BRILLIANT