



September 24, 2025

IGI Report Number 734508333

ROUND BRILLIANT

NATURAL DIAMOND

4.34 - 4.39 X 2.67 MM

Carat Weight 0.30 CARAT  
Color Grade E  
Clarity Grade I 1  
Cut Grade EXCELLENT  
Polish EXCELLENT  
Symmetry EXCELLENT  
Fluorescence NONE  
Inscription(s) (G) 734508333

**DIAMOND REPORT**

September 24, 2025

IGI Report Number

734508333

Description

NATURAL DIAMOND

Shape and Cutting Style

ROUND BRILLIANT

Measurements

4.34 - 4.39 X 2.67 MM

**GRADING RESULTS**

Carat Weight

0.30 CARAT

Color Grade

E

Clarity Grade

I 1

Cut Grade

EXCELLENT

**ADDITIONAL GRADING INFORMATION**

Polish

EXCELLENT

Symmetry

EXCELLENT

Fluorescence

NONE

Identification Features

FEATHER, CRYSTAL CLOUD

Inscription(s)

(G) 734508333

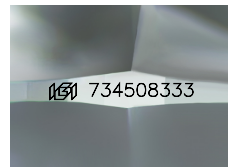

Sample Image Used

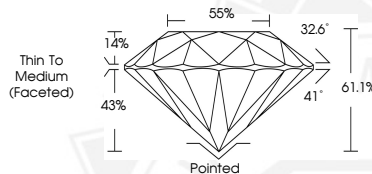

September 24, 2025

IGI Report Number 734508333

ROUND BRILLIANT

NATURAL DIAMOND

4.34 - 4.39 X 2.67 MM

Carat Weight 0.30 CARAT  
Color Grade E  
Clarity Grade I 1  
Cut Grade EXCELLENT  
Polish EXCELLENT  
Symmetry EXCELLENT  
Fluorescence NONE  
Inscription(s) (G) 734508333



THIS DOCUMENT WAS PRODUCED WITH THE FOLLOWING SECURITY MEASURES: SPECIAL DOCUMENT PAPER, INK SCREENS, WATERMARK, BACKGROUND DESIGNS, HOLOGRAM AND OTHER SECURITY FEATURES NOT LISTED AND DO EXCEED DOCUMENT SECURITY INDUSTRY GUIDELINES.