



**DIAMOND REPORT**

September 24, 2025  
 IGI Report Number **734508181**  
 Description **NATURAL DIAMOND**  
 Shape and Cutting Style **ROUND BRILLIANT**  
 Measurements **5.43 - 5.46 X 3.40 MM**

**GRADING RESULTS**

Carat Weight **0.63 CARAT**  
 Color Grade **I**  
 Clarity Grade **VS 2**  
 Cut Grade **EXCELLENT**

**ADDITIONAL GRADING INFORMATION**

Polish **EXCELLENT**  
 Symmetry **EXCELLENT**  
 Fluorescence **NONE**  
 Identification Features **CRYSTAL CLOUD**  
 Inscription(s) **(IGI) 734508181**  
 Comments: IDEAL CUT ROUND BRILLIANT

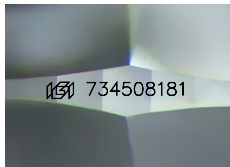

Sample Image Used

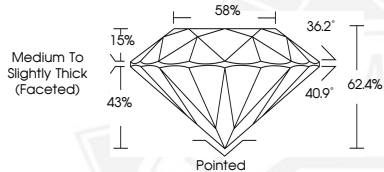

September 24, 2025

IGI Report Number **734508181**

**ROUND BRILLIANT**

**NATURAL DIAMOND**

**5.43 - 5.46 X 3.40 MM**

Carat Weight **0.63 CARAT**

Color Grade **I**

Clarity Grade **VS 2**

Cut Grade **EXCELLENT**

Polish **EXCELLENT**

Symmetry **EXCELLENT**

Fluorescence **NONE**

Inscription(s) **(IGI) 734508181**

Comments: IDEAL CUT ROUND

BRILLIANT



September 24, 2025

IGI Report Number **734508181**

**ROUND BRILLIANT**

**NATURAL DIAMOND**

**5.43 - 5.46 X 3.40 MM**

Carat Weight **0.63 CARAT**

Color Grade **I**

Clarity Grade **VS 2**

Cut Grade **EXCELLENT**

Polish **EXCELLENT**

Symmetry **EXCELLENT**

Fluorescence **NONE**

Inscription(s) **(IGI) 734508181**

Comments: IDEAL CUT ROUND

BRILLIANT



THIS DOCUMENT WAS PRODUCED WITH THE FOLLOWING SECURITY MEASURES: SPECIAL DOCUMENT PAPER, INK SCREENS, WATERMARK, BACKGROUND DESIGNS, HOLOGRAM AND OTHER SECURITY FEATURES NOT LISTED AND DO EXCEED DOCUMENT SECURITY INDUSTRY GUIDELINES.