



September 19, 2025

IGI Report Number 734507015

ROUND BRILLIANT

NATURAL DIAMOND

4.26 - 4.29 X 2.61 MM

Carat Weight 0.30 CARAT

Color Grade G

Clarity Grade SI 2

Cut Grade EXCELLENT

Polish EXCELLENT

Symmetry EXCELLENT

Fluorescence NONE

Inscription(s) IGI 734507015

Comments: IDEAL CUT ROUND  
BRILLIANT

**DIAMOND REPORT**

September 19, 2025

IGI Report Number

734507015

Description

NATURAL DIAMOND

Shape and Cutting Style

ROUND BRILLIANT

Measurements

4.26 - 4.29 X 2.61 MM

**GRADING RESULTS**

Carat Weight

0.30 CARAT

Color Grade

G

Clarity Grade

SI 2

Cut Grade

EXCELLENT

**ADDITIONAL GRADING INFORMATION**

Polish

EXCELLENT

Symmetry

EXCELLENT

Fluorescence

NONE

Identification Features

FEATHER

Inscription(s)

IGI 734507015

Comments: IDEAL CUT ROUND BRILLIANT

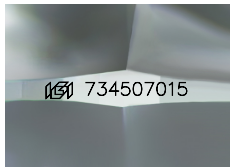

Sample Image Used

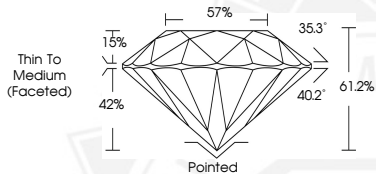

September 19, 2025

IGI Report Number 734507015

ROUND BRILLIANT

NATURAL DIAMOND

4.26 - 4.29 X 2.61 MM

Carat Weight 0.30 CARAT

Color Grade G

Clarity Grade SI 2

Cut Grade EXCELLENT

Polish EXCELLENT

Symmetry EXCELLENT

Fluorescence NONE

Inscription(s) IGI 734507015

Comments: IDEAL CUT ROUND  
BRILLIANT



THIS DOCUMENT WAS PRODUCED WITH THE FOLLOWING SECURITY MEASURES: SPECIAL DOCUMENT PAPER, INK SCREENS, WATERMARK, BACKGROUND DESIGNS, HOLOGRAM AND OTHER SECURITY FEATURES NOT LISTED AND DO EXCEED DOCUMENT SECURITY INDUSTRY GUIDELINES.