



DIAMOND REPORT

May 6, 2026
IGI Report Number **733581134**
Description **NATURAL DIAMOND**
Shape and Cutting Style **ROUND BRILLIANT**
Measurements **4.56 - 4.59 X 2.91 MM**

GRADING RESULTS

Carat Weight **0.37 CARAT**
Color Grade **I**
Clarity Grade **VS 1**
Cut Grade **EXCELLENT**

ADDITIONAL GRADING INFORMATION

Polish **VERY GOOD**
Symmetry **VERY GOOD**
Fluorescence **NONE**
Identification Features **FEATHER, INDENTED NATURAL, CLOUD**
Inscription(s) **IGI 733581134**

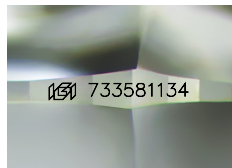

Sample Image Used

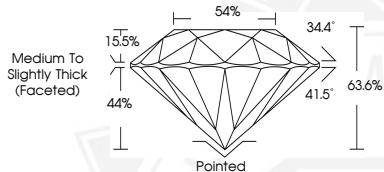

May 6, 2026
IGI Report Number **733581134**
ROUND BRILLIANT
NATURAL DIAMOND
4.56 - 4.59 X 2.91 MM
Carat Weight **0.37 CARAT**
Color Grade **I**
Clarity Grade **VS 1**
Cut Grade **EXCELLENT**
Polish **VERY GOOD**
Symmetry **VERY GOOD**
Fluorescence **NONE**
Inscription(s) **IGI 733581134**



May 6, 2026
IGI Report Number **733581134**
ROUND BRILLIANT
NATURAL DIAMOND
4.56 - 4.59 X 2.91 MM
Carat Weight **0.37 CARAT**
Color Grade **I**
Clarity Grade **VS 1**
Cut Grade **EXCELLENT**
Polish **VERY GOOD**
Symmetry **VERY GOOD**
Fluorescence **NONE**
Inscription(s) **IGI 733581134**



THIS DOCUMENT WAS PRODUCED WITH THE FOLLOWING SECURITY MEASURES: SPECIAL DOCUMENT PAPER, INK SCREENS, WATERMARK, BACKGROUND DESIGNS, HOLOGRAM AND OTHER SECURITY FEATURES NOT LISTED AND DO EXCEED DOCUMENT SECURITY INDUSTRY GUIDELINES.