



DIAMOND REPORT

April 29, 2026
IGI Report Number **733581053**
Description **NATURAL DIAMOND**
Shape and Cutting Style **ROUND BRILLIANT**
Measurements **5.26 - 5.29 X 3.26 MM**

GRADING RESULTS

Carat Weight **0.55 CARAT**
Color Grade **H**
Clarity Grade **SI 1**
Cut Grade **EXCELLENT**

ADDITIONAL GRADING INFORMATION

Polish **EXCELLENT**
Symmetry **EXCELLENT**
Fluorescence **NONE**
Identification Features **CRYSTAL, FEATHER, CLOUD**
Inscription(s) **(IGI) 733581053**
Comments: IDEAL CUT ROUND BRILLIANT

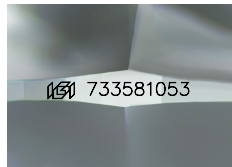

Sample Image Used

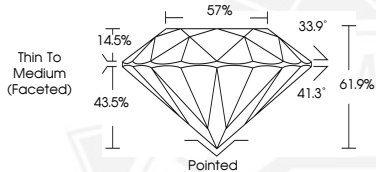

April 29, 2026
IGI Report Number **733581053**
ROUND BRILLIANT
NATURAL DIAMOND
5.26 - 5.29 X 3.26 MM
Carat Weight **0.55 CARAT**
Color Grade **H**
Clarity Grade **SI 1**
Cut Grade **EXCELLENT**
Polish **EXCELLENT**
Symmetry **EXCELLENT**
Fluorescence **NONE**
Inscription(s) **(IGI) 733581053**
Comments: IDEAL CUT ROUND BRILLIANT



April 29, 2026
IGI Report Number **733581053**
ROUND BRILLIANT
NATURAL DIAMOND
5.26 - 5.29 X 3.26 MM
Carat Weight **0.55 CARAT**
Color Grade **H**
Clarity Grade **SI 1**
Cut Grade **EXCELLENT**
Polish **EXCELLENT**
Symmetry **EXCELLENT**
Fluorescence **NONE**
Inscription(s) **(IGI) 733581053**
Comments: IDEAL CUT ROUND BRILLIANT



THIS DOCUMENT WAS PRODUCED WITH THE FOLLOWING SECURITY MEASURES: SPECIAL DOCUMENT PAPER, INK SCREENS, WATERMARK, BACKGROUND DESIGNS, HOLOGRAM AND OTHER SECURITY FEATURES NOT LISTED AND DO EXCEED DOCUMENT SECURITY INDUSTRY GUIDELINES.