



March 26, 2026

IGI Report Number 733580338

ROUND BRILLIANT

NATURAL DIAMOND

5.70 - 5.73 X 3.52 MM

Carat Weight 0.71 CARAT

Color Grade K

Clarity Grade SI 1

Cut Grade EXCELLENT

Polish EXCELLENT

Symmetry EXCELLENT

Fluorescence NONE

Inscription(s) (IGI) 733580338

Comments: IDEAL CUT ROUND

BRILLIANT

**DIAMOND REPORT**

March 26, 2026

IGI Report Number

733580338

Description

NATURAL DIAMOND

Shape and Cutting Style

ROUND BRILLIANT

Measurements

5.70 - 5.73 X 3.52 MM

**GRADING RESULTS**

Carat Weight

0.71 CARAT

Color Grade

K

Clarity Grade

SI 1

Cut Grade

EXCELLENT

**ADDITIONAL GRADING INFORMATION**

Polish

EXCELLENT

Symmetry

EXCELLENT

Fluorescence

NONE

Identification Features

CRYSTAL, FEATHER, CLOUD

Inscription(s)

(IGI) 733580338

Comments: IDEAL CUT ROUND BRILLIANT

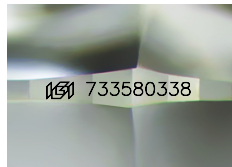

Sample Image Used

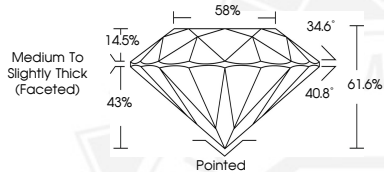

March 26, 2026

IGI Report Number 733580338

ROUND BRILLIANT

NATURAL DIAMOND

5.70 - 5.73 X 3.52 MM

Carat Weight 0.71 CARAT

Color Grade K

Clarity Grade SI 1

Cut Grade EXCELLENT

Polish EXCELLENT

Symmetry EXCELLENT

Fluorescence NONE

Inscription(s) (IGI) 733580338

Comments: IDEAL CUT ROUND

BRILLIANT



THIS DOCUMENT WAS PRODUCED WITH THE FOLLOWING SECURITY MEASURES: SPECIAL DOCUMENT PAPER, INK SCREENS, WATERMARK, BACKGROUND DESIGNS, HOLOGRAM AND OTHER SECURITY FEATURES NOT LISTED AND DO EXCEED DOCUMENT SECURITY INDUSTRY GUIDELINES.