



**DIAMOND REPORT**

March 5, 2026  
IGI Report Number **733579938**  
Description **NATURAL DIAMOND**  
Shape and Cutting Style **ROUND BRILLIANT**  
Measurements **5.19 - 5.21 X 3.15 MM**

**GRADING RESULTS**

Carat Weight **0.52 CARAT**  
Color Grade **I**  
Clarity Grade **SI 1**  
Cut Grade **EXCELLENT**

**ADDITIONAL GRADING INFORMATION**

Polish **EXCELLENT**  
Symmetry **EXCELLENT**  
Fluorescence **NONE**  
Identification Features **FEATHER, CRYSTAL**  
Inscription(s) **IGI 733579938**  
Comments: IDEAL CUT ROUND BRILLIANT

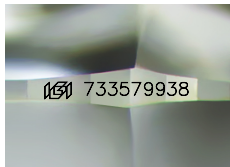

Sample Image Used

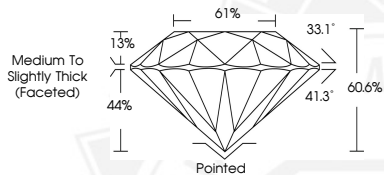

March 5, 2026  
IGI Report Number **733579938**  
**ROUND BRILLIANT**  
**NATURAL DIAMOND**  
**5.19 - 5.21 X 3.15 MM**  
Carat Weight **0.52 CARAT**  
Color Grade **I**  
Clarity Grade **SI 1**  
Cut Grade **EXCELLENT**  
Polish **EXCELLENT**  
Symmetry **EXCELLENT**  
Fluorescence **NONE**  
Inscription(s) **IGI 733579938**  
Comments: IDEAL CUT ROUND BRILLIANT



March 5, 2026  
IGI Report Number **733579938**  
**ROUND BRILLIANT**  
**NATURAL DIAMOND**  
**5.19 - 5.21 X 3.15 MM**  
Carat Weight **0.52 CARAT**  
Color Grade **I**  
Clarity Grade **SI 1**  
Cut Grade **EXCELLENT**  
Polish **EXCELLENT**  
Symmetry **EXCELLENT**  
Fluorescence **NONE**  
Inscription(s) **IGI 733579938**  
Comments: IDEAL CUT ROUND BRILLIANT



THIS DOCUMENT WAS PRODUCED WITH THE FOLLOWING SECURITY MEASURES: SPECIAL DOCUMENT PAPER, INK SCREENS, WATERMARK, BACKGROUND DESIGNS, HOLOGRAM AND OTHER SECURITY FEATURES NOT LISTED AND DO EXCEED DOCUMENT SECURITY INDUSTRY GUIDELINES.