



DIAMOND REPORT

February 26, 2026
 IGI Report Number **733579840**
 Description **NATURAL DIAMOND**
 Shape and Cutting Style **ROUND BRILLIANT**
 Measurements **5.16 - 5.19 X 3.23 MM**

GRADING RESULTS

Carat Weight **0.53 CARAT**
 Color Grade **I**
 Clarity Grade **VVS 2**
 Cut Grade **EXCELLENT**

ADDITIONAL GRADING INFORMATION

Polish **EXCELLENT**
 Symmetry **EXCELLENT**
 Fluorescence **NONE**
 Identification Features **CRYSTAL, FEATHER**
 Inscription(s) **IGI 733579840**
 Comments: IDEAL CUT ROUND BRILLIANT

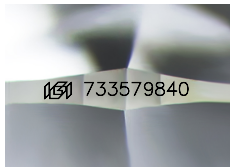

Sample Image Used

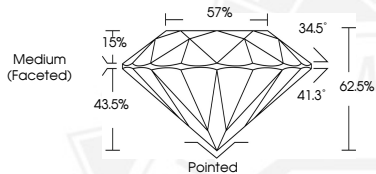

February 26, 2026

IGI Report Number **733579840**

ROUND BRILLIANT

NATURAL DIAMOND

5.16 - 5.19 X 3.23 MM

Carat Weight **0.53 CARAT**

Color Grade **I**

Clarity Grade **VVS 2**

Cut Grade **EXCELLENT**

Polish **EXCELLENT**

Symmetry **EXCELLENT**

Fluorescence **NONE**

Inscription(s) **IGI 733579840**

Comments: IDEAL CUT ROUND

BRILLIANT



February 26, 2026

IGI Report Number **733579840**

ROUND BRILLIANT

NATURAL DIAMOND

5.16 - 5.19 X 3.23 MM

Carat Weight **0.53 CARAT**

Color Grade **I**

Clarity Grade **VVS 2**

Cut Grade **EXCELLENT**

Polish **EXCELLENT**

Symmetry **EXCELLENT**

Fluorescence **NONE**

Inscription(s) **IGI 733579840**

Comments: IDEAL CUT ROUND

BRILLIANT



THIS DOCUMENT WAS PRODUCED WITH THE FOLLOWING SECURITY MEASURES: SPECIAL DOCUMENT PAPER, INK SCREENS, WATERMARK, BACKGROUND DESIGNS, HOLOGRAM AND OTHER SECURITY FEATURES NOT LISTED AND DO EXCEED DOCUMENT SECURITY INDUSTRY GUIDELINES.