



INTERNATIONAL GEMOLOGICAL INSTITUTE

ELECTRONIC COPY

DIAMOND REPORT

February 26, 2026
 IGI Report Number **733579798**
 Description **NATURAL DIAMOND**
 Shape and Cutting Style **ROUND BRILLIANT**
 Measurements **5.19 - 5.21 X 3.17 MM**

GRADING RESULTS

Carat Weight **0.53 CARAT**
 Color Grade **G**
 Clarity Grade **SI 1**
 Cut Grade **EXCELLENT**

ADDITIONAL GRADING INFORMATION

Polish **EXCELLENT**
 Symmetry **EXCELLENT**
 Fluorescence **STRONG**
 Identification Features **CLOUD, FEATHER, CAVITY**
 Inscription(s) **IGI 733579798**
 Comments: IDEAL CUT ROUND BRILLIANT

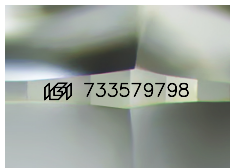

Sample Image Used

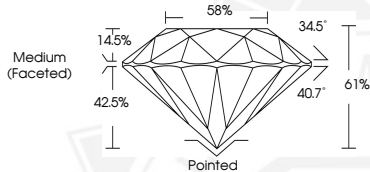

February 26, 2026

IGI Report Number **733579798**

ROUND BRILLIANT

NATURAL DIAMOND

5.19 - 5.21 X 3.17 MM

Carat Weight **0.53 CARAT**

Color Grade **G**

Clarity Grade **SI 1**

Cut Grade **EXCELLENT**

Polish **EXCELLENT**

Symmetry **EXCELLENT**

Fluorescence **STRONG**

Inscription(s) **IGI 733579798**

Comments: IDEAL CUT ROUND

BRILLIANT



February 26, 2026

IGI Report Number **733579798**

ROUND BRILLIANT

NATURAL DIAMOND

5.19 - 5.21 X 3.17 MM

Carat Weight **0.53 CARAT**

Color Grade **G**

Clarity Grade **SI 1**

Cut Grade **EXCELLENT**

Polish **EXCELLENT**

Symmetry **EXCELLENT**

Fluorescence **STRONG**

Inscription(s) **IGI 733579798**

Comments: IDEAL CUT ROUND

BRILLIANT



THIS DOCUMENT WAS PRODUCED WITH THE FOLLOWING SECURITY MEASURES: SPECIAL DOCUMENT PAPER, INK SCREENS, WATERMARK, BACKGROUND DESIGNS, HOLOGRAM AND OTHER SECURITY FEATURES NOT LISTED AND DO EXCEED DOCUMENT SECURITY INDUSTRY GUIDELINES.

For terms & conditions and to verify this report, please visit www.igi.org