



**DIAMOND REPORT**

February 26, 2026  
 IGI Report Number **733579795**  
 Description **NATURAL DIAMOND**  
 Shape and Cutting Style **ROUND BRILLIANT**  
 Measurements **5.19 - 5.21 X 3.07 MM**

**GRADING RESULTS**

Carat Weight **0.51 CARAT**  
 Color Grade **H**  
 Clarity Grade **VS 2**  
 Cut Grade **EXCELLENT**

**ADDITIONAL GRADING INFORMATION**

Polish **EXCELLENT**  
 Symmetry **EXCELLENT**  
 Fluorescence **NONE**  
 Identification Features **FEATHER**  
 Inscription(s) **IGI 733579795**

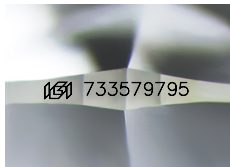

Sample Image Used

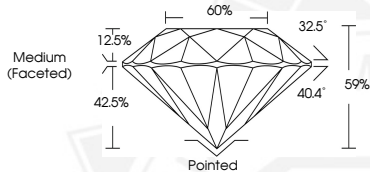

February 26, 2026

IGI Report Number **733579795**  
**ROUND BRILLIANT**  
**NATURAL DIAMOND**  
**5.19 - 5.21 X 3.07 MM**

Carat Weight **0.51 CARAT**  
 Color Grade **H**  
 Clarity Grade **VS 2**  
 Cut Grade **EXCELLENT**  
 Polish **EXCELLENT**  
 Symmetry **EXCELLENT**  
 Fluorescence **NONE**  
 Inscription(s) **IGI 733579795**



February 26, 2026

IGI Report Number **733579795**  
**ROUND BRILLIANT**  
**NATURAL DIAMOND**  
**5.19 - 5.21 X 3.07 MM**

Carat Weight **0.51 CARAT**  
 Color Grade **H**  
 Clarity Grade **VS 2**  
 Cut Grade **EXCELLENT**  
 Polish **EXCELLENT**  
 Symmetry **EXCELLENT**  
 Fluorescence **NONE**  
 Inscription(s) **IGI 733579795**



THIS DOCUMENT WAS PRODUCED WITH THE FOLLOWING SECURITY MEASURES: SPECIAL DOCUMENT PAPER, INK SCREENS, WATERMARK, BACKGROUND DESIGNS, HOLOGRAM AND OTHER SECURITY FEATURES NOT LISTED AND DO EXCEED DOCUMENT SECURITY INDUSTRY GUIDELINES.