



February 18, 2026

IGI Report Number 733579768

**ROUND BRILLIANT  
NATURAL DIAMOND  
5.48 - 5.51 X 3.44 MM**

Carat Weight **0.63 CARAT**  
Color Grade **E**  
Clarity Grade **VVS 1**  
Cut Grade **EXCELLENT**  
Polish **EXCELLENT**  
Symmetry **EXCELLENT**  
Fluorescence **NONE**  
Inscription(s) **IGI 733579768**

**DIAMOND REPORT**

February 18, 2026  
IGI Report Number **733579768**  
Description **NATURAL DIAMOND**  
Shape and Cutting Style **ROUND BRILLIANT**  
Measurements **5.48 - 5.51 X 3.44 MM**

**GRADING RESULTS**

Carat Weight **0.63 CARAT**  
Color Grade **E**  
Clarity Grade **VVS 1**  
Cut Grade **EXCELLENT**

**ADDITIONAL GRADING INFORMATION**

Polish **EXCELLENT**  
Symmetry **EXCELLENT**  
Fluorescence **NONE**  
Identification Features **FEATHER**  
Inscription(s) **IGI 733579768**

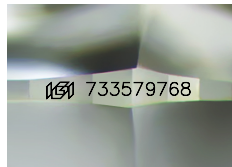

Sample Image Used

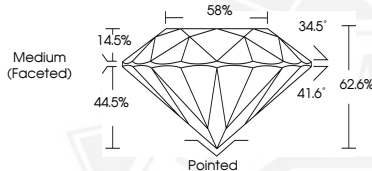

February 18, 2026

IGI Report Number 733579768

**ROUND BRILLIANT  
NATURAL DIAMOND  
5.48 - 5.51 X 3.44 MM**

Carat Weight **0.63 CARAT**  
Color Grade **E**  
Clarity Grade **VVS 1**  
Cut Grade **EXCELLENT**  
Polish **EXCELLENT**  
Symmetry **EXCELLENT**  
Fluorescence **NONE**  
Inscription(s) **IGI 733579768**



THIS DOCUMENT WAS PRODUCED WITH THE FOLLOWING SECURITY MEASURES: SPECIAL DOCUMENT PAPER, INK SCREENS, WATERMARK, BACKGROUND DESIGNS, HOLOGRAM AND OTHER SECURITY FEATURES NOT LISTED AND DO EXCEED DOCUMENT SECURITY INDUSTRY GUIDELINES.