



DIAMOND REPORT

February 18, 2026
 IGI Report Number **733579759**
 Description **NATURAL DIAMOND**
 Shape and Cutting Style **ROUND BRILLIANT**
 Measurements **6.07 - 6.10 X 3.72 MM**

GRADING RESULTS

Carat Weight **0.84 CARAT**
 Color Grade **I**
 Clarity Grade **SI 1**
 Cut Grade **EXCELLENT**

ADDITIONAL GRADING INFORMATION

Polish **EXCELLENT**
 Symmetry **EXCELLENT**
 Fluorescence **NONE**
 Identification Features **CRYSTAL, FEATHER**
 Inscription(s) **IGI 733579759**
 Comments: IDEAL CUT ROUND BRILLIANT

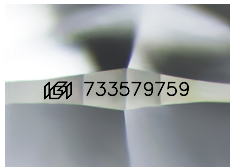

Sample Image Used

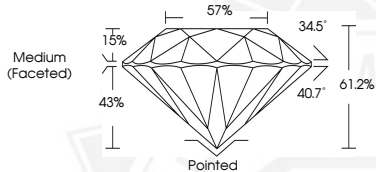

February 18, 2026
 IGI Report Number **733579759**
 ROUND BRILLIANT
 NATURAL DIAMOND
 6.07 - 6.10 X 3.72 MM
 Carat Weight **0.84 CARAT**
 Color Grade **I**
 Clarity Grade **SI 1**
 Cut Grade **EXCELLENT**
 Polish **EXCELLENT**
 Symmetry **EXCELLENT**
 Fluorescence **NONE**
 Inscription(s) **IGI 733579759**
 Comments: IDEAL CUT ROUND BRILLIANT



February 18, 2026
 IGI Report Number **733579759**
 ROUND BRILLIANT
 NATURAL DIAMOND
 6.07 - 6.10 X 3.72 MM
 Carat Weight **0.84 CARAT**
 Color Grade **I**
 Clarity Grade **SI 1**
 Cut Grade **EXCELLENT**
 Polish **EXCELLENT**
 Symmetry **EXCELLENT**
 Fluorescence **NONE**
 Inscription(s) **IGI 733579759**
 Comments: IDEAL CUT ROUND BRILLIANT



THIS DOCUMENT WAS PRODUCED WITH THE FOLLOWING SECURITY MEASURES: SPECIAL DOCUMENT PAPER, INK SCREENS, WATERMARK, BACKGROUND DESIGNS, HOLOGRAM AND OTHER SECURITY FEATURES NOT LISTED AND DO EXCEED DOCUMENT SECURITY INDUSTRY GUIDELINES.