



DIAMOND REPORT

February 5, 2026
 IGI Report Number **733579621**
 Description **NATURAL DIAMOND**
 Shape and Cutting Style **ROUND BRILLIANT**
 Measurements **5.48 - 5.52 X 3.37 MM**

GRADING RESULTS

Carat Weight **0.62 CARAT**
 Color Grade **H**
 Clarity Grade **VVS 2**
 Cut Grade **EXCELLENT**

ADDITIONAL GRADING INFORMATION

Polish **EXCELLENT**
 Symmetry **EXCELLENT**
 Fluorescence **NONE**
 Identification Features **CRYSTAL**
 Inscription(s) **IGI 733579621**

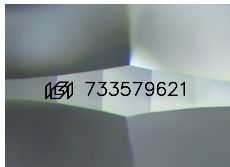

Sample Image Used

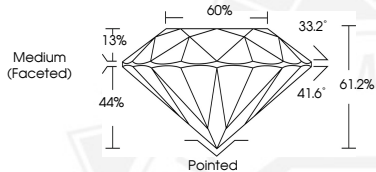

February 5, 2026
 IGI Report Number **733579621**
 ROUND BRILLIANT
 NATURAL DIAMOND
 5.48 - 5.52 X 3.37 MM
 Carat Weight **0.62 CARAT**
 Color Grade **H**
 Clarity Grade **VVS 2**
 Cut Grade **EXCELLENT**
 Polish **EXCELLENT**
 Symmetry **EXCELLENT**
 Fluorescence **NONE**
 Inscription(s) **IGI 733579621**



February 5, 2026
 IGI Report Number **733579621**
 ROUND BRILLIANT
 NATURAL DIAMOND
 5.48 - 5.52 X 3.37 MM
 Carat Weight **0.62 CARAT**
 Color Grade **H**
 Clarity Grade **VVS 2**
 Cut Grade **EXCELLENT**
 Polish **EXCELLENT**
 Symmetry **EXCELLENT**
 Fluorescence **NONE**
 Inscription(s) **IGI 733579621**



THIS DOCUMENT WAS PRODUCED WITH THE FOLLOWING SECURITY MEASURES: SPECIAL DOCUMENT PAPER, INK SCREENS, WATERMARK, BACKGROUND DESIGNS, HOLOGRAM AND OTHER SECURITY FEATURES NOT LISTED AND DO EXCEED DOCUMENT SECURITY INDUSTRY GUIDELINES.