



DIAMOND REPORT

February 5, 2026
 IGI Report Number **733579588**
 Description **NATURAL DIAMOND**
 Shape and Cutting Style **ROUND BRILLIANT**
 Measurements **5.05 - 5.07 X 3.02 MM**

GRADING RESULTS

Carat Weight **0.47 CARAT**
 Color Grade **H**
 Clarity Grade **SI 1**
 Cut Grade **EXCELLENT**

ADDITIONAL GRADING INFORMATION

Polish **EXCELLENT**
 Symmetry **EXCELLENT**
 Fluorescence **NONE**
 Identification Features **FEATHER, CLOUD**
 Inscription(s) **IGI 733579588**
 Comments: IDEAL CUT ROUND BRILLIANT

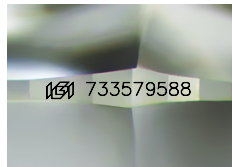

Sample Image Used

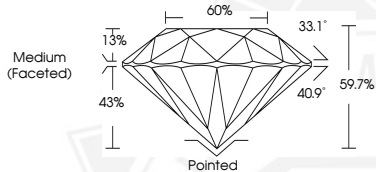

February 5, 2026
 IGI Report Number **733579588**
 ROUND BRILLIANT
 NATURAL DIAMOND
 5.05 - 5.07 X 3.02 MM
 Carat Weight **0.47 CARAT**
 Color Grade **H**
 Clarity Grade **SI 1**
 Cut Grade **EXCELLENT**
 Polish **EXCELLENT**
 Symmetry **EXCELLENT**
 Fluorescence **NONE**
 Inscription(s) **IGI 733579588**
 Comments: IDEAL CUT ROUND BRILLIANT



February 5, 2026
 IGI Report Number **733579588**
 ROUND BRILLIANT
 NATURAL DIAMOND
 5.05 - 5.07 X 3.02 MM
 Carat Weight **0.47 CARAT**
 Color Grade **H**
 Clarity Grade **SI 1**
 Cut Grade **EXCELLENT**
 Polish **EXCELLENT**
 Symmetry **EXCELLENT**
 Fluorescence **NONE**
 Inscription(s) **IGI 733579588**
 Comments: IDEAL CUT ROUND BRILLIANT



THIS DOCUMENT WAS PRODUCED WITH THE FOLLOWING SECURITY MEASURES: SPECIAL DOCUMENT PAPER, INK SCREENS, WATERMARK, BACKGROUND DESIGNS, HOLOGRAM AND OTHER SECURITY FEATURES NOT LISTED AND DO EXCEED DOCUMENT SECURITY INDUSTRY GUIDELINES.