



DIAMOND REPORT

January 28, 2026
IGI Report Number **733579449**
Description **NATURAL DIAMOND**
Shape and Cutting Style **ROUND BRILLIANT**
Measurements **4.96 - 4.98 X 3.00 MM**

GRADING RESULTS

Carat Weight **0.45 CARAT**
Color Grade **H**
Clarity Grade **VS 2**
Cut Grade **EXCELLENT**

ADDITIONAL GRADING INFORMATION

Polish **VERY GOOD**
Symmetry **EXCELLENT**
Fluorescence **STRONG**
Identification Features **CRYSTAL FEATHER, CLOUD**
Inscription(s) **IGI 733579449**
Comments: IDEAL CUT ROUND BRILLIANT

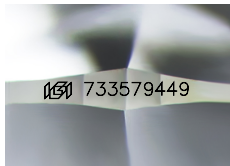

Sample Image Used

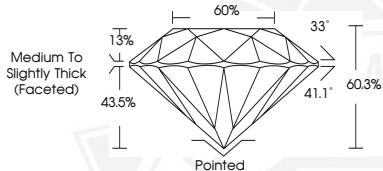

January 28, 2026
IGI Report Number **733579449**
ROUND BRILLIANT
NATURAL DIAMOND
4.96 - 4.98 X 3.00 MM
Carat Weight **0.45 CARAT**
Color Grade **H**
Clarity Grade **VS 2**
Cut Grade **EXCELLENT**
Polish **VERY GOOD**
Symmetry **EXCELLENT**
Fluorescence **STRONG**
Inscription(s) **IGI 733579449**
Comments: IDEAL CUT ROUND BRILLIANT



January 28, 2026
IGI Report Number **733579449**
ROUND BRILLIANT
NATURAL DIAMOND
4.96 - 4.98 X 3.00 MM
Carat Weight **0.45 CARAT**
Color Grade **H**
Clarity Grade **VS 2**
Cut Grade **EXCELLENT**
Polish **VERY GOOD**
Symmetry **EXCELLENT**
Fluorescence **STRONG**
Inscription(s) **IGI 733579449**
Comments: IDEAL CUT ROUND BRILLIANT



THIS DOCUMENT WAS PRODUCED WITH THE FOLLOWING SECURITY MEASURES: SPECIAL DOCUMENT PAPER, INK SCREENS, WATERMARK, BACKGROUND DESIGNS, HOLOGRAM AND OTHER SECURITY FEATURES NOT LISTED AND DO EXCEED DOCUMENT SECURITY INDUSTRY GUIDELINES.