



January 19, 2026

IGI Report Number 733579221

ROUND BRILLIANT

NATURAL DIAMOND

4.46 - 4.49 X 2.82 MM

Carat Weight 0.35 CARAT

Color Grade I

Clarity Grade VS 2

Cut Grade EXCELLENT

Polish EXCELLENT

Symmetry EXCELLENT

Fluorescence NONE

Inscription(s) (IGI) 733579221

**DIAMOND REPORT**

January 19, 2026

IGI Report Number

733579221

Description

NATURAL DIAMOND

Shape and Cutting Style

ROUND BRILLIANT

Measurements

4.46 - 4.49 X 2.82 MM

**GRADING RESULTS**

Carat Weight

0.35 CARAT

Color Grade

I

Clarity Grade

VS 2

Cut Grade

EXCELLENT

**ADDITIONAL GRADING INFORMATION**

Polish

EXCELLENT

Symmetry

EXCELLENT

Fluorescence

NONE

Identification Features

CRYSTAL, FEATHER, CLOUD

Inscription(s)

(IGI) 733579221

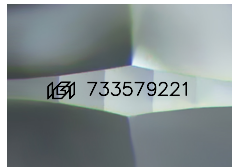

Sample Image Used

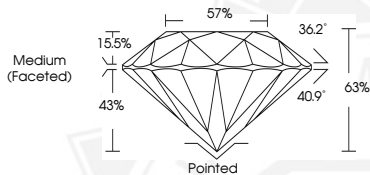

January 19, 2026

IGI Report Number 733579221

ROUND BRILLIANT

NATURAL DIAMOND

4.46 - 4.49 X 2.82 MM

Carat Weight 0.35 CARAT

Color Grade I

Clarity Grade VS 2

Cut Grade EXCELLENT

Polish EXCELLENT

Symmetry EXCELLENT

Fluorescence NONE

Inscription(s) (IGI) 733579221



THIS DOCUMENT WAS PRODUCED WITH THE FOLLOWING SECURITY MEASURES: SPECIAL DOCUMENT PAPER, INK SCREENS, WATERMARK, BACKGROUND DESIGNS, HOLOGRAM AND OTHER SECURITY FEATURES NOT LISTED AND DO EXCEED DOCUMENT SECURITY INDUSTRY GUIDELINES.