INTERNATIONAL GEMOLOGICAL INSTITUTE

ELECTRONIC COPY

DIAMOND REPORT

January 9, 2026	
IGI Report Number	733579134
Description	NATURAL DIAMOND
Shape and Cutting Style	ROUND BRILLIANT
Measurements	5.24 - 5.28 X 3.18 MM

GRADING RESULTS

Carat Weight	0.54 CARAT
Color Grade	H
Clarity Grade	VS 2
Cut Grade	EXCELLENT

ADDITIONAL GRADING INFORMATION

Polish	EXCELLENT
Symmetry	EXCELLENT
Fluorescence	NONE
Identification Features	CRYSTAL, CLOUD, FEATHER
Inscription(s)	IGI 733579134

Comments: IDEAL CUT ROUND BRILLIANT

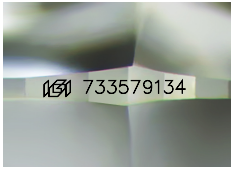

Sample Image Used

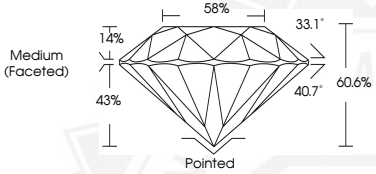

THIS DOCUMENT WAS PRODUCED WITH THE FOLLOWING SECURITY MEASURES: SPECIAL DOCUMENT PAPER, INK SCREENS, WATERMARK BACKGROUND DESIGNS, HOLOGRAM AND OTHER SECURITY FEATURES NOT LISTED AND DO EXCEED DOCUMENT SECURITY INDUSTRY GUIDELINES.

For terms & conditions and to verify this report, please visit www.igi.org

January 9, 2026

IGI Report Number 733579134

ROUND BRILLIANT

NATURAL DIAMOND

5.24 - 5.28 X 3.18 MM

Carat Weight	0.54 CARAT
Color Grade	H
Clarity Grade	VS 2
Cut Grade	EXCELLENT
Polish	EXCELLENT
Symmetry	EXCELLENT
Fluorescence	NONE
Inscription(s)	IGI 733579134

Comments: IDEAL CUT ROUND BRILLIANT

January 9, 2026

IGI Report Number 733579134

ROUND BRILLIANT

NATURAL DIAMOND

5.24 - 5.28 X 3.18 MM

Carat Weight	0.54 CARAT
Color Grade	H
Clarity Grade	VS 2
Cut Grade	EXCELLENT
Polish	EXCELLENT
Symmetry	EXCELLENT
Fluorescence	NONE
Inscription(s)	IGI 733579134

Comments: IDEAL CUT ROUND BRILLIANT