



# INTERNATIONAL GEMOLOGICAL INSTITUTE

## DIAMOND REPORT

January 5, 2026

IGI Report Number

733579128

Description

NATURAL DIAMOND

Shape and Cutting Style

ROUND BRILLIANT

Measurements

5.67 - 5.70 X 3.53 MM

### GRADING RESULTS

Carat Weight

0.70 CARAT

Color Grade

H

Clarity Grade

VS 2

Cut Grade

EXCELLENT

### ADDITIONAL GRADING INFORMATION

Polish

EXCELLENT

Symmetry

EXCELLENT

Fluorescence

NONE

Identification Features

FEATHER, CRYSTAL

Inscription(s)

IGI 733579128

Comments: IDEAL CUT ROUND BRILLIANT

ELECTRONIC COPY

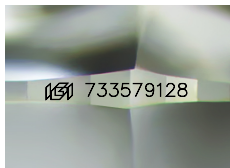

Sample Image Used

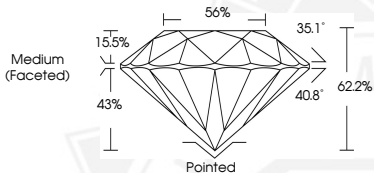

THIS DOCUMENT WAS PRODUCED WITH THE FOLLOWING SECURITY MEASURES: SPECIAL DOCUMENT PAPER, INK SCREENS, WATERMARK, BACKGROUND DESIGNS, HOLOGRAM AND OTHER SECURITY FEATURES NOT LISTED AND DO EXCEED DOCUMENT SECURITY INDUSTRY GUIDELINES.

For terms & conditions and to verify this report, please visit [www.igi.org](http://www.igi.org)



January 5, 2026

IGI Report Number 733579128

ROUND BRILLIANT

NATURAL DIAMOND

5.67 - 5.70 X 3.53 MM

Carat Weight 0.70 CARAT

Color Grade H

Clarity Grade VS 2

Cut Grade EXCELLENT

Polish EXCELLENT

Symmetry EXCELLENT

Fluorescence NONE

Inscription(s) IGI 733579128

Comments: IDEAL CUT ROUND

BRILLIANT



January 5, 2026

IGI Report Number 733579128

ROUND BRILLIANT

NATURAL DIAMOND

5.67 - 5.70 X 3.53 MM

Carat Weight 0.70 CARAT

Color Grade H

Clarity Grade VS 2

Cut Grade EXCELLENT

Polish EXCELLENT

Symmetry EXCELLENT

Fluorescence NONE

Inscription(s) IGI 733579128

Comments: IDEAL CUT ROUND

BRILLIANT