



INTERNATIONAL GEMOLOGICAL INSTITUTE

DIAMOND REPORT

November 25, 2025

IGI Report Number

733578999

Description

NATURAL DIAMOND

Shape and Cutting Style

ROUND BRILLIANT

Measurements

4.90 - 4.92 X 3.09 MM

GRADING RESULTS

Carat Weight

0.46 CARAT

Color Grade

G

Clarity Grade

VS 2

Cut Grade

EXCELLENT

ADDITIONAL GRADING INFORMATION

Polish

EXCELLENT

Symmetry

EXCELLENT

Fluorescence

NONE

Identification Features

FEATHER, CLOUD, CRYSTAL, CAVITY

Inscription(s)

IGI 733578999

ELECTRONIC COPY

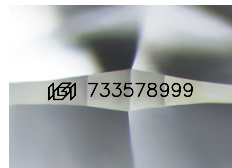

Sample Image Used

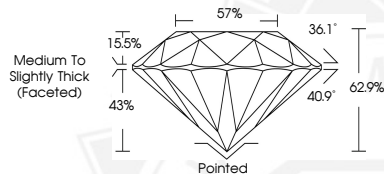

November 25, 2025

IGI Report Number 733578999

ROUND BRILLIANT

NATURAL DIAMOND

4.90 - 4.92 X 3.09 MM

Carat Weight

0.46 CARAT

Color Grade

G

Clarity Grade

VS 2

Cut Grade

EXCELLENT

Polish

EXCELLENT

Symmetry

EXCELLENT

Fluorescence

NONE

Inscription(s)

IGI 733578999



November 25, 2025

IGI Report Number 733578999

ROUND BRILLIANT

NATURAL DIAMOND

4.90 - 4.92 X 3.09 MM

Carat Weight

0.46 CARAT

Color Grade

G

Clarity Grade

VS 2

Cut Grade

EXCELLENT

Polish

EXCELLENT

Symmetry

EXCELLENT

Fluorescence

NONE

Inscription(s)

IGI 733578999



THIS DOCUMENT WAS PRODUCED WITH THE FOLLOWING SECURITY MEASURES: SPECIAL DOCUMENT PAPER, INK SCREENS, WATERMARK, BACKGROUND DESIGNS, HOLOGRAM AND OTHER SECURITY FEATURES NOT LISTED AND DO EXCEED DOCUMENT SECURITY INDUSTRY GUIDELINES.

For terms & conditions and to verify this report, please visit www.igi.org